EAST YORKSHIRE SOLAR FARM

**East Yorkshire Solar Farm
EN010143**

Location Plan

Document Reference: EN010143/APP/2.6

Regulation 5(2)(o)
Infrastructure Planning (Applications: Prescribed Forms and Procedure)
Regulations 2009

November 2023
Revision Number: 00

2009

BOOM-POWER.CO.UK

BOOM
POWER

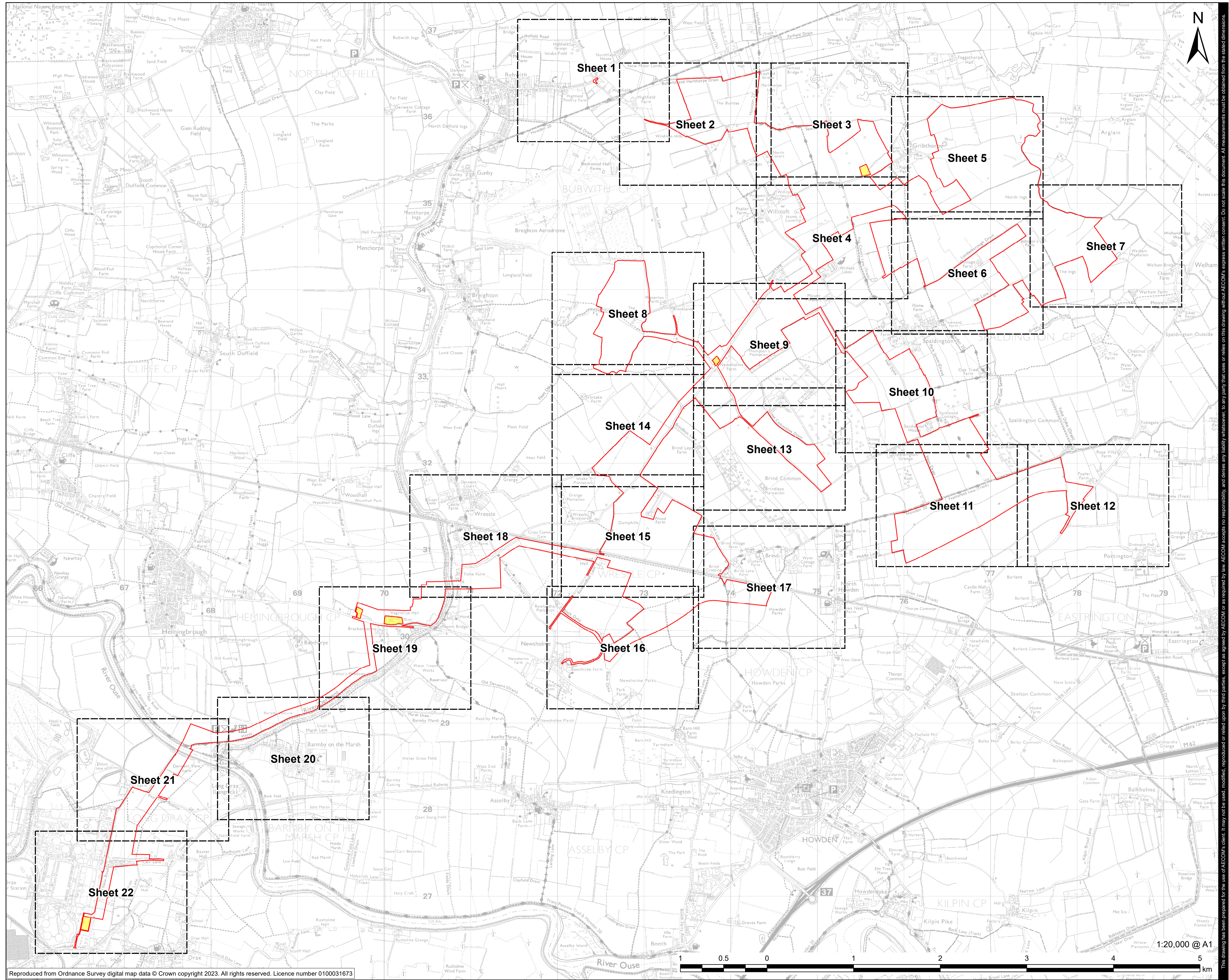

PROJECT

East Yorkshire Solar Farm

CLIENT

East Yorkshire Solar Farm Limited

CONSULTANT

AECOM Limited
Midpoint
Alencon Link
Basingstoke, RG21 7PP
www.aecom.com

LEGEND

- Order limits
- Land not included in the Order limits
- Sheet Extent with Reference to Sheet Number

REVISION	BY	DATE	REV
FIRST ISSUE	AK	01/11/2023	0
REVISION DETAILS	JW		
	CHECK		

ISSUE PURPOSE

DCO Application

PROJECT NUMBER

60683115

PLAN TITLE

Location Plan Sheet Extents

REFERENCE NUMBER

EN01043/APP/2.6

LEGISLATION REFERENCE

APFP 2009 Regulation 5(2)(o)

This drawing has been prepared for the use of AECOM's client. It may not be used, modified, reproduced or relied upon by any party that uses or relies on this drawing without AECOM's express written consent. Do not seal this document. All measurements must be obtained from the stated dimensions.



PROJECT
East Yorkshire Solar Farm

CLIENT
East Yorkshire Solar Farm Limited

CONSULTANT
AECOM Limited
Midpoint
Alencon Link
Basingstoke, RG21 7PP
www.aecom.com

LEGEND
Order limits

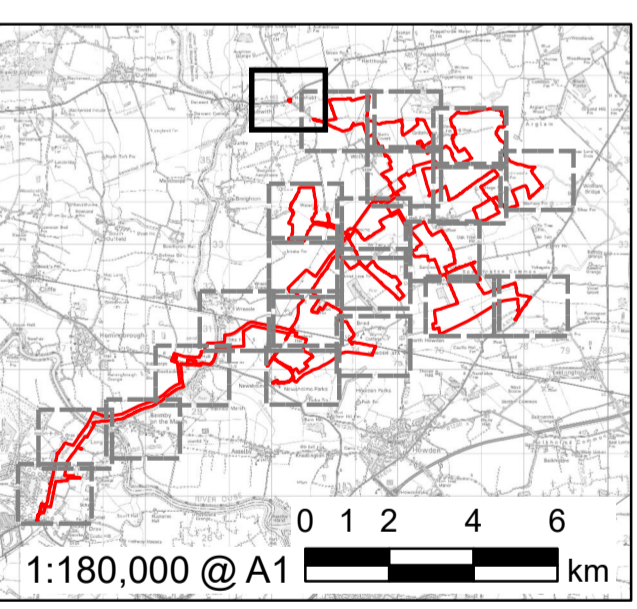

FOR DCO APPLICATION	AK	JW	01/11/2023	0
REVISION DETAILS	BY	CHECK	DATE	REV

ISSUE PURPOSE
DCO Application

PROJECT NUMBER
60683115

PLAN TITLE
Location Plan - Sheet 1 of 22

REFERENCE NUMBER
EN010143/APP/2.6

LEGISLATION REFERENCE
APFP 2009 Regulation 5(2)(o)

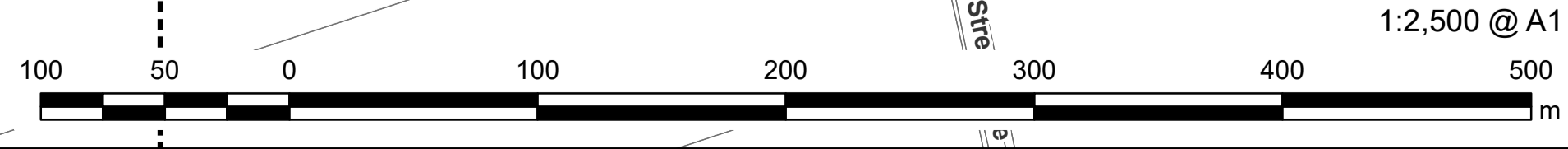

This drawing has been prepared for the use of AECOM's client. It may not be used, modified, reproduced or relied upon by third parties, except as agreed by AECOM or as required by law. AECOM accepts no responsibility, and denies any liability whatsoever, to any party that uses or relies on this drawing without AECOM's express written consent. Do not seal this document. All measurements must be obtained from the stated dimensions.

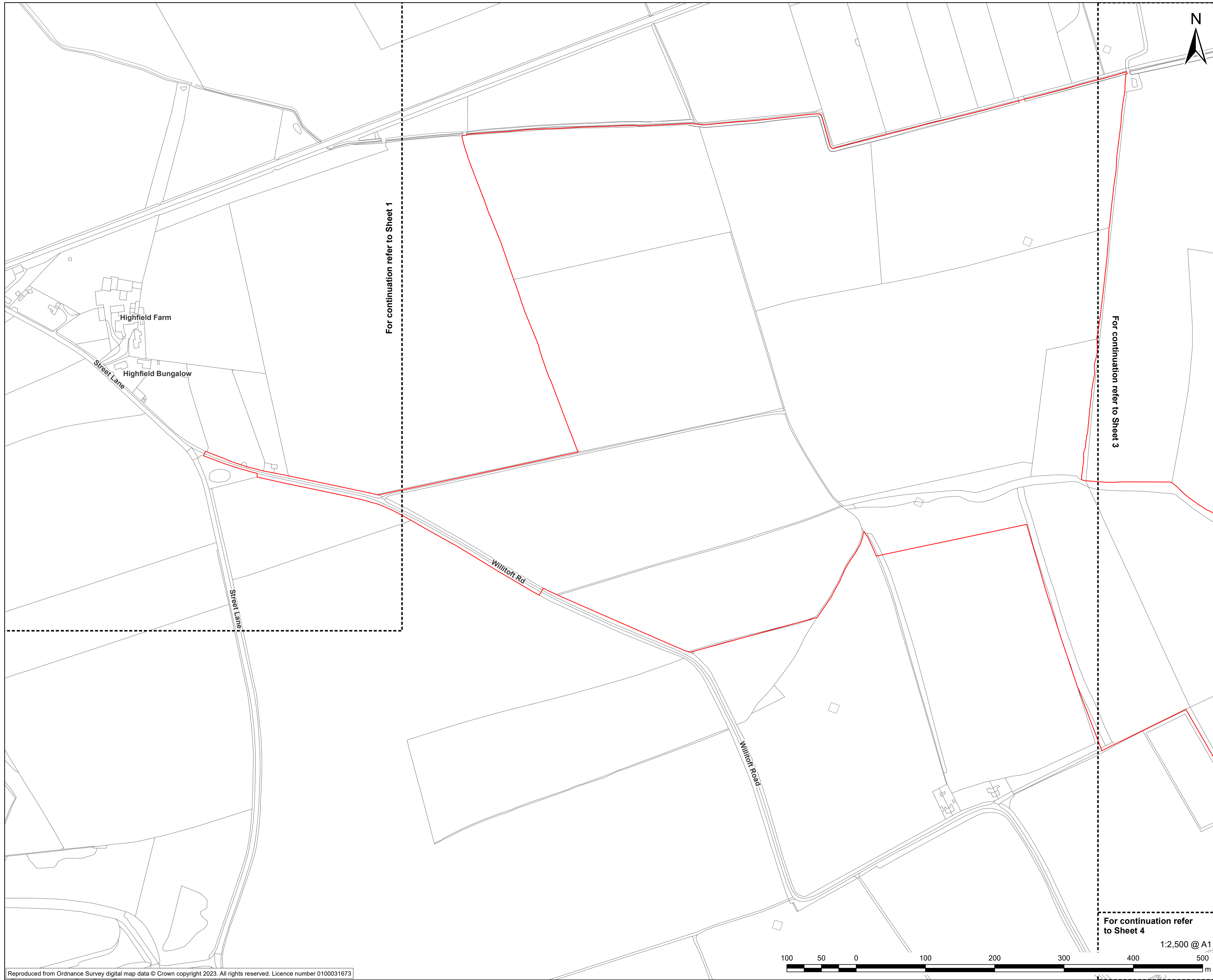

PROJECT
East Yorkshire Solar Farm

CLIENT
East Yorkshire Solar Farm Limited

CONSULTANT
AECOM Limited
Midpoint
Alencon Link
Basingstoke, RG21 7PP
www.aecom.com

LEGEND
Order limits

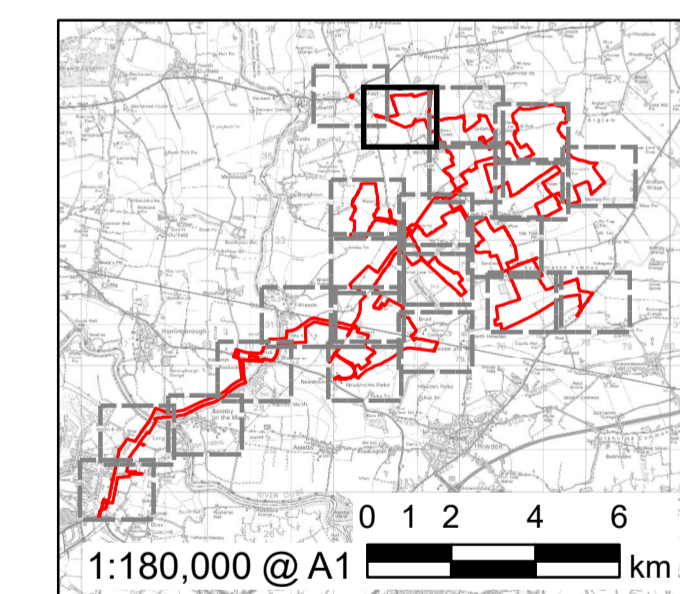

FOR DCO APPLICATION	AK	JW	01/11/2023	0
REVISION DETAILS	BY	CHECK	DATE	REV

ISSUE PURPOSE
DCO Application

PROJECT NUMBER
60683115

PLAN TITLE
Location Plan - Sheet 2 of 22

REFERENCE NUMBER
EN010143/APP/2.6

LEGISLATION REFERENCE
APFP 2009 Regulation 5(2)(o)

This drawing has been prepared for the use of AECOM's client. It may not be used, modified, reproduced or relied upon by third parties, except as agreed by AECOM or as required by law. AECOM accepts no responsibility, and denies any liability whatsoever, to any party that uses or relies on this drawing without AECOM's express written consent. Do not seal this document. All measurements must be obtained from the stated dimensions.

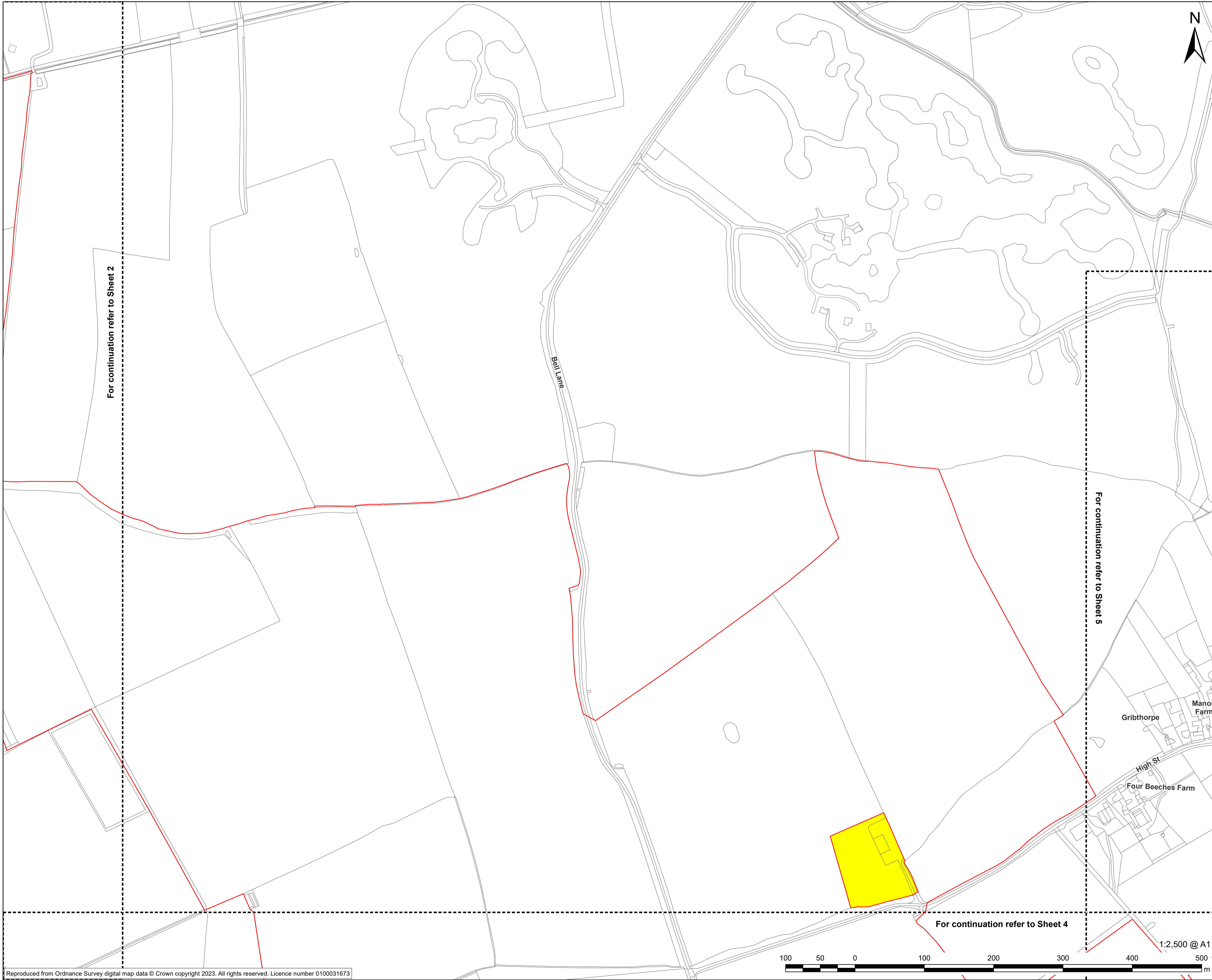

This drawing has been prepared for the use of AECOM's client. It may not be used, modified, reproduced or relied upon by third parties, except as agreed by AECOM or as required by law. AECOM accepts no responsibility, and denies any liability whatsoever, to any party that uses or relies on this drawing without AECOM's express written consent. Do not seal this document. All measurements must be obtained from the stated dimensions.

AECOM

PROJECT
East Yorkshire Solar Farm

CLIENT
East Yorkshire Solar Farm Limited

CONSULTANT
AECOM Limited
Midpoint
Alencon Link
Basingstoke, RG21 7PP
www.aecom.com

LEGEND
 Order limits
 Land not included in the Order limits

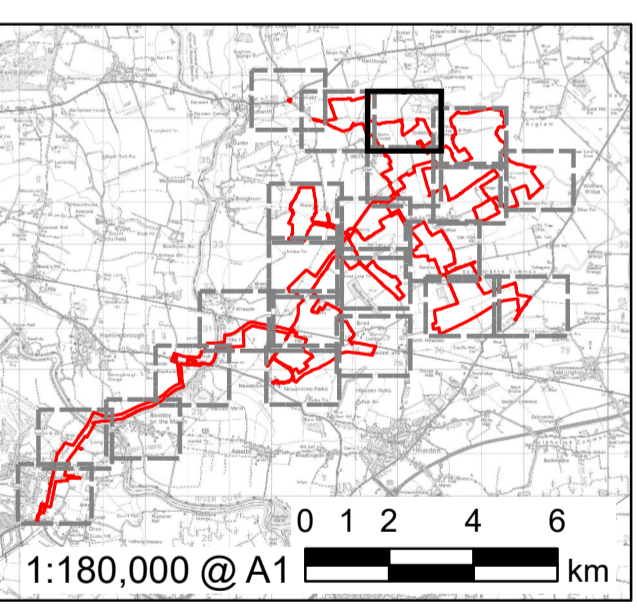

FOR DCO APPLICATION	AK	JW	01/11/2023	0
REVISION DETAILS	BY	CHECK	DATE	REV

ISSUE PURPOSE
DCO Application

PROJECT NUMBER
60683115

PLAN TITLE
Location Plan - Sheet 3 of 22

REFERENCE NUMBER
EN010143/APP/2.6

LEGISLATION REFERENCE
APFP 2009 Regulation 5(2)(o)

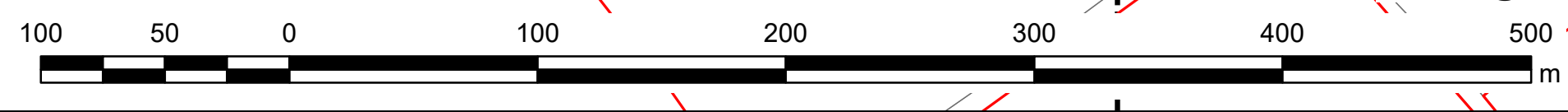



For continuation refer to Sheet 3

For continuation refer to Sheet 5

For continuation refer to Sheet 6

For continuation refer to Sheet 9



PROJECT
East Yorkshire Solar Farm

CLIENT
East Yorkshire Solar Farm Limited

CONSULTANT
AECOM Limited
Midpoint
Alencon Link
Basingstoke, RG21 7PP
www.aecom.com

LEGEND
Order limits

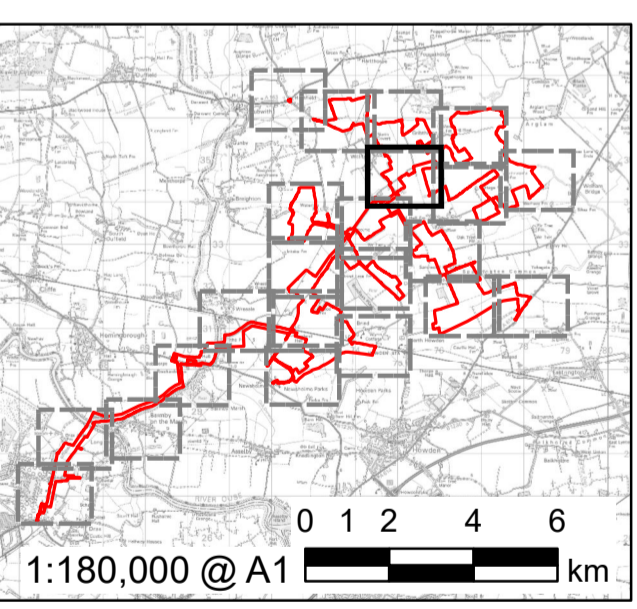

FOR DCO APPLICATION	AK	JW	01/11/2023	0
REVISION DETAILS	BY	CHECK	DATE	REV

ISSUE PURPOSE
DCO Application

PROJECT NUMBER
60683115

PLAN TITLE
Location Plan - Sheet 4 of 22

REFERENCE NUMBER
EN010143/APP/2.6

LEGISLATION REFERENCE
APFP 2009 Regulation 5(2)(o)



This drawing has been prepared for the use of AECOM's client. It may not be used, modified, reproduced or relied upon by third parties, except as agreed by AECOM or as required by law. AECOM accepts no responsibility, and denies any liability whatsoever, to any party that uses or relies on this drawing without AECOM's express written consent. Do not seal this document. All measurements must be obtained from the stated dimensions.

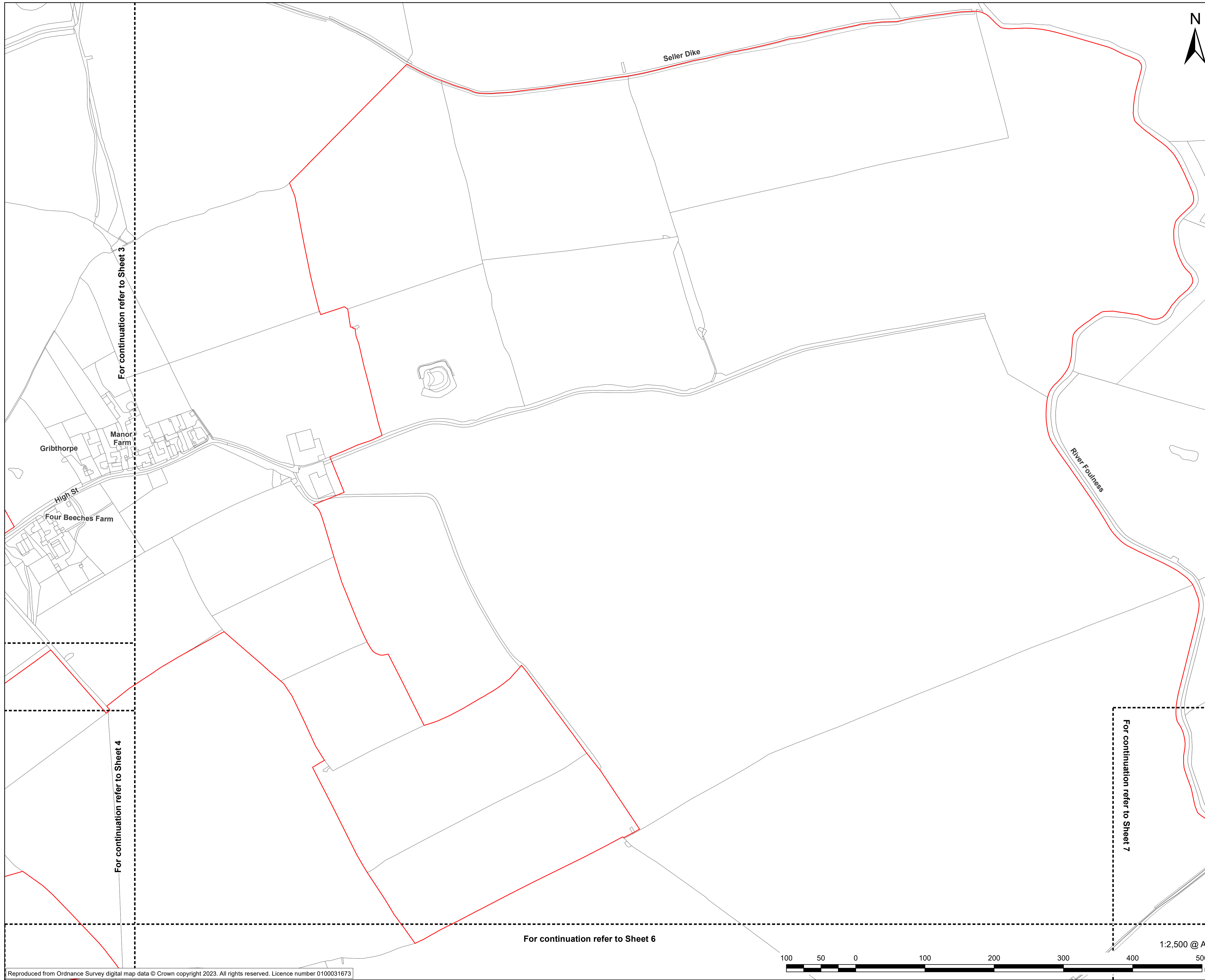

PROJECT
East Yorkshire Solar Farm

CLIENT
East Yorkshire Solar Farm Limited

CONSULTANT
AECOM Limited
Midpoint
Alencon Link
Basingstoke, RG21 7PP
www.aecom.com

LEGEND
Order limits

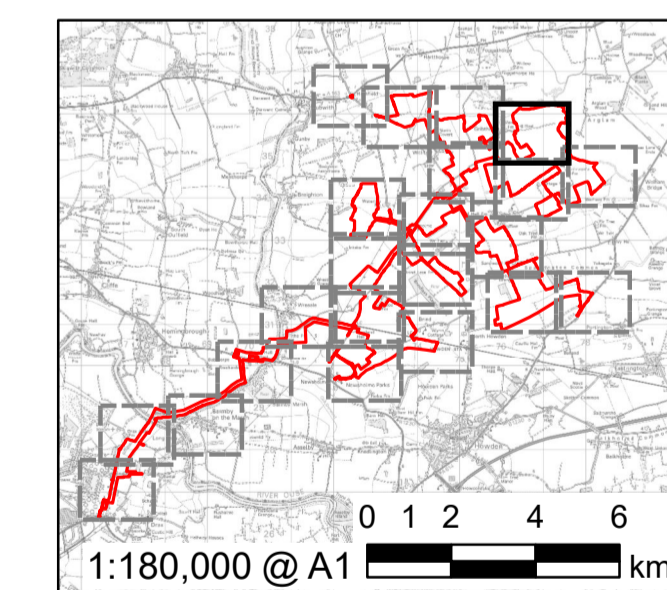

FOR DCO APPLICATION	AK	JW	01/11/2023	0
REVISION DETAILS	BY	CHECK	DATE	REV

ISSUE PURPOSE
DCO Application

PROJECT NUMBER
60683115

PLAN TITLE
Location Plan - Sheet 5 of 22

REFERENCE NUMBER
EN010143/APP/2.6

LEGISLATION REFERENCE
APFP 2009 Regulation 5(2)(o)

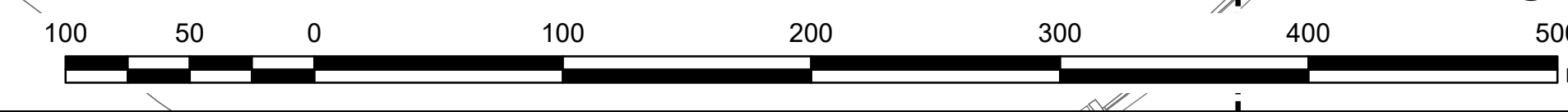

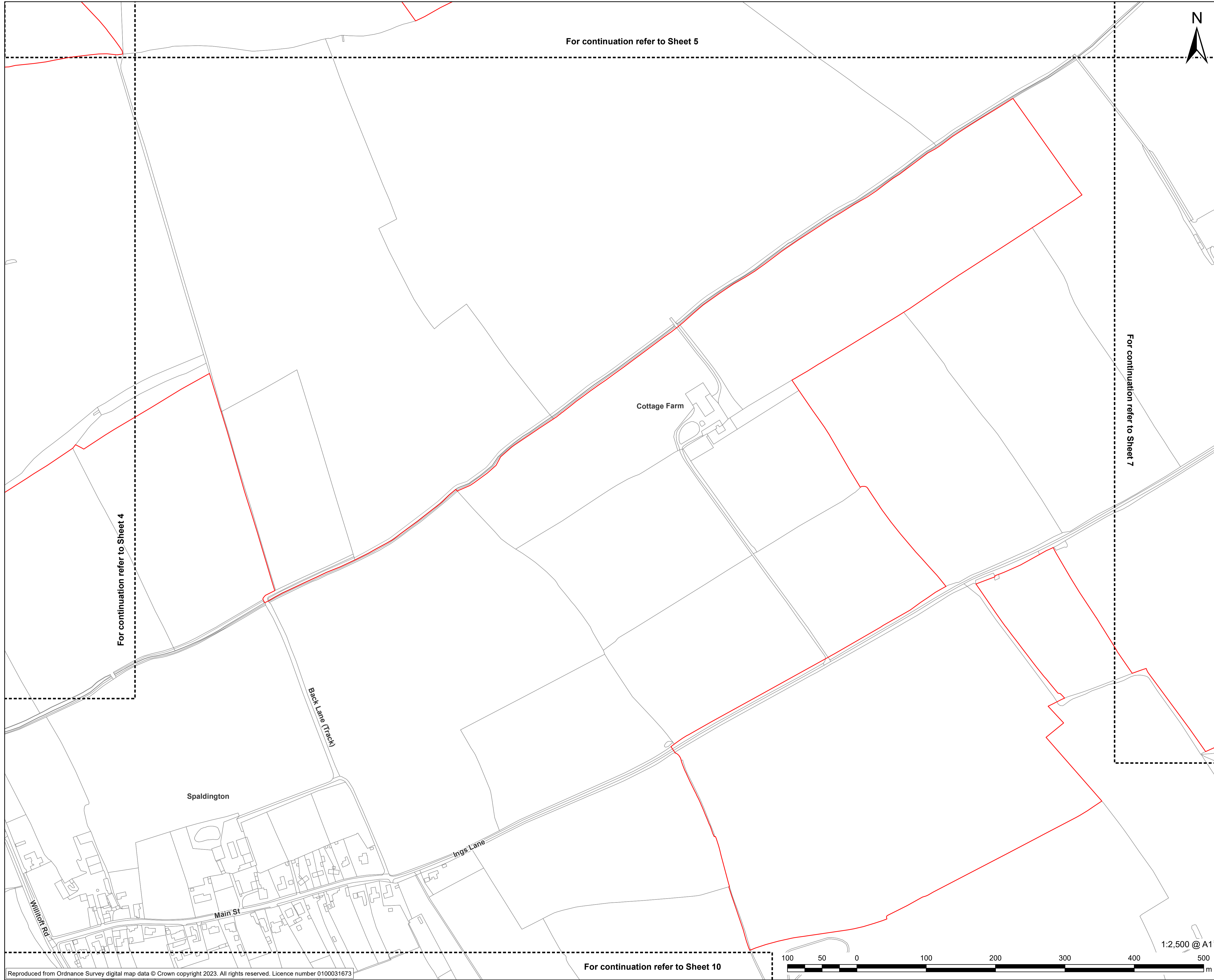

For continuation refer to Sheet 5

For continuation refer to Sheet 4

For continuation refer to Sheet 7

For continuation refer to Sheet 10

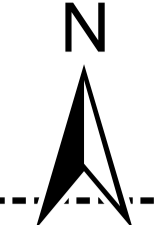

AECOM

PROJECT
East Yorkshire Solar Farm

CLIENT
East Yorkshire Solar Farm Limited

CONSULTANT
AECOM Limited
Midpoint
Alencon Link
Basingstoke, RG21 7PP
www.aecom.com

LEGEND
Order limits

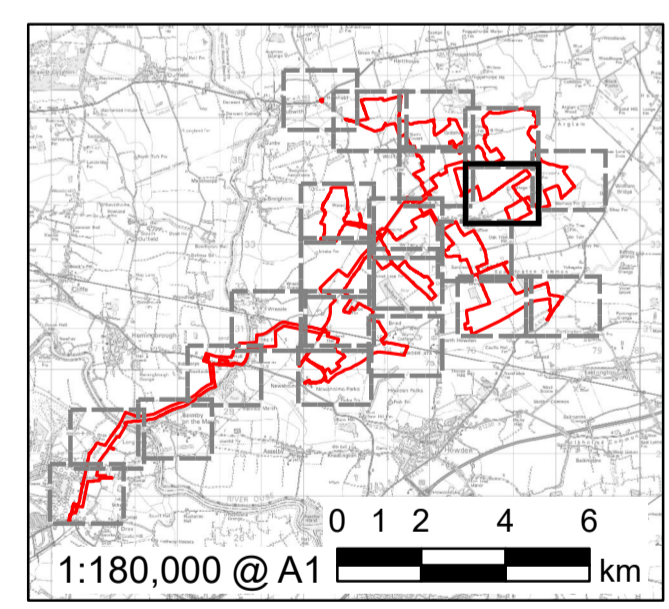

FOR DCO APPLICATION	AK	JW	01/11/2023	0
REVISION DETAILS	BY	CHECK	DATE	REV

ISSUE PURPOSE
DCO Application

PROJECT NUMBER
60683115

PLAN TITLE
Location Plan - Sheet 6 of 22

REFERENCE NUMBER
EN010143/APP/2.6

LEGISLATION REFERENCE
APFP 2009 Regulation 5(2)(o)



This drawing has been prepared for the use of AECOM's client. It may not be used, modified, reproduced or relied upon by third parties, except as agreed by AECOM or as required by law. AECOM accepts no responsibility, and denies any liability whatsoever, to any party that uses or relies on this drawing without AECOM's express written consent. Do not seal this document. All measurements must be obtained from the stated dimensions.

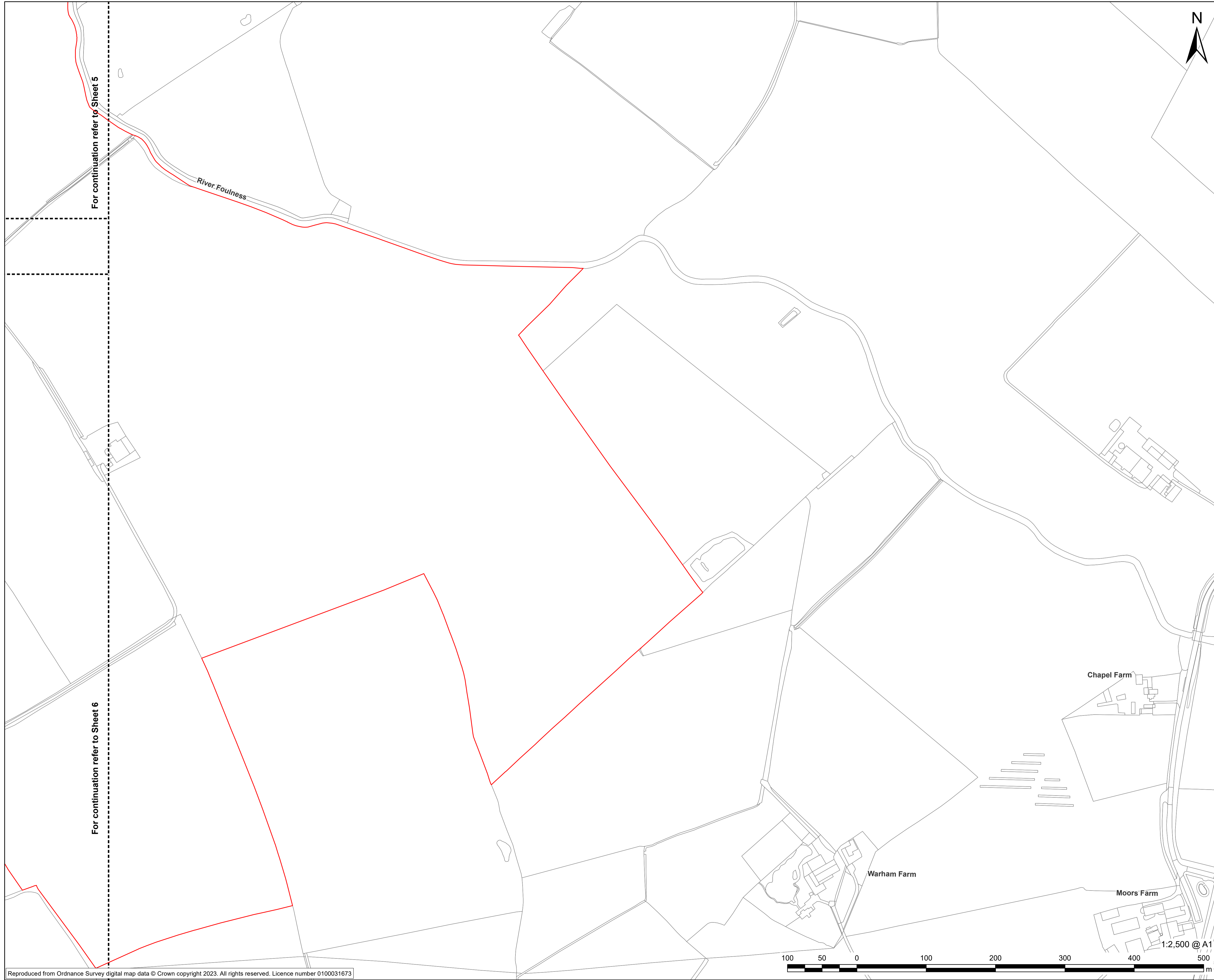

PROJECT

East Yorkshire Solar Farm

CLIENT

East Yorkshire Solar Farm Limited

CONSULTANT

AECOM Limited
Midpoint
Alencon Link
Basingstoke, RG21 7PP
www.aecom.com

LEGEND

Order limits

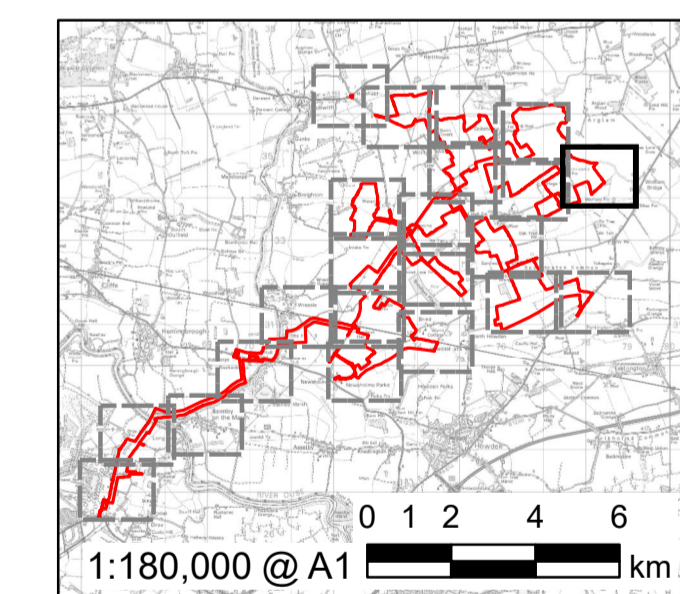

FOR DCO APPLICATION			
AK	JW	01/11/2023	0
REVISION DETAILS			
BY	DATE	REV	
CHECK			

ISSUE PURPOSE

DCO Application

PROJECT NUMBER

60683115

PLAN TITLE

Location Plan - Sheet 7 of 22

REFERENCE NUMBER

EN010143/APP/2.6

LEGISLATION REFERENCE

APFP 2009 Regulation 5(2)(o)

This drawing has been prepared for the use of AECOM's client. It may not be used, modified, reproduced or relied upon by third parties, except as agreed by AECOM or as required by law. AECOM accepts no responsibility, and denies any liability whatsoever, to any party that uses or relies on this drawing without AECOM's express written consent. Do not seal this document. All measurements must be obtained from the sealed dimensions.

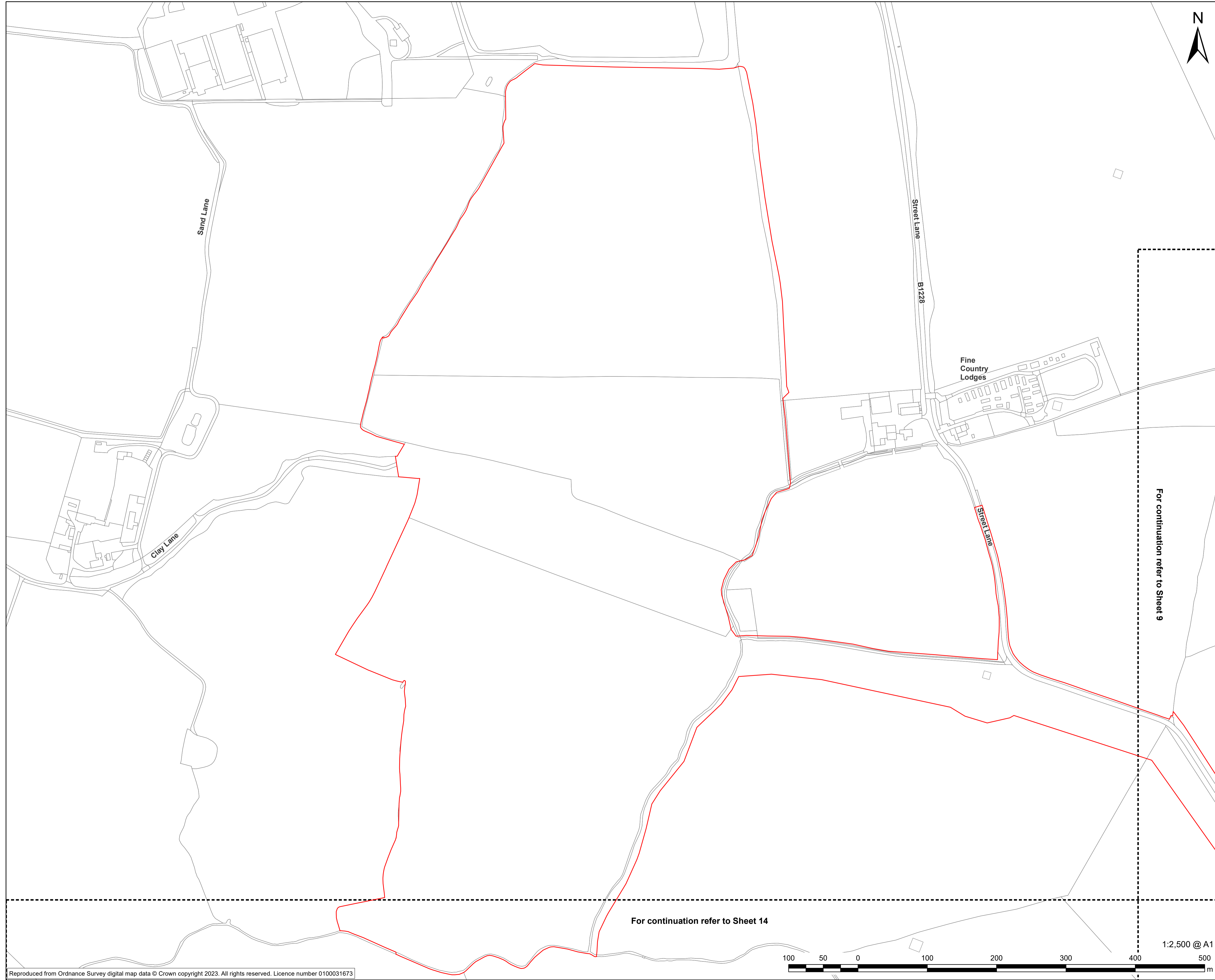

AECOM

PROJECT
East Yorkshire Solar Farm

CLIENT
East Yorkshire Solar Farm Limited

CONSULTANT
AECOM Limited
Midpoint
Alencon Link
Basingstoke, RG21 7PP
www.aecom.com

LEGEND
Order limits

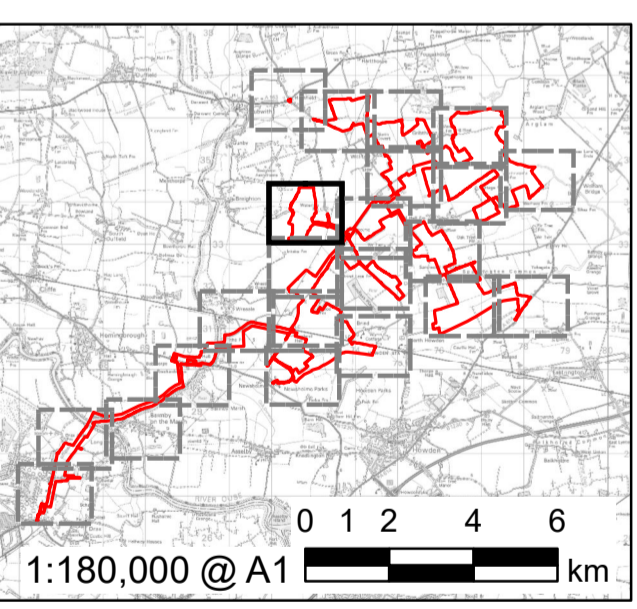

FOR DCO APPLICATION	AK	JW	01/11/2023	0
REVISION DETAILS	BY	CHECK	DATE	REV

ISSUE PURPOSE
DCO Application

PROJECT NUMBER
60683115

PLAN TITLE
Location Plan - Sheet 8 of 22

REFERENCE NUMBER
EN010143/APP/2.6

LEGISLATION REFERENCE
APFP 2009 Regulation 5(2)(o)

This drawing has been prepared for the use of AECOM's client. It may not be used, modified, reproduced or relied upon by third parties, except as agreed by AECOM or as required by law. AECOM accepts no responsibility, and denies any liability whatsoever, to any party that uses or relies on this drawing without AECOM's express written consent. Do not seal this document. All measurements must be obtained from the stated dimensions.

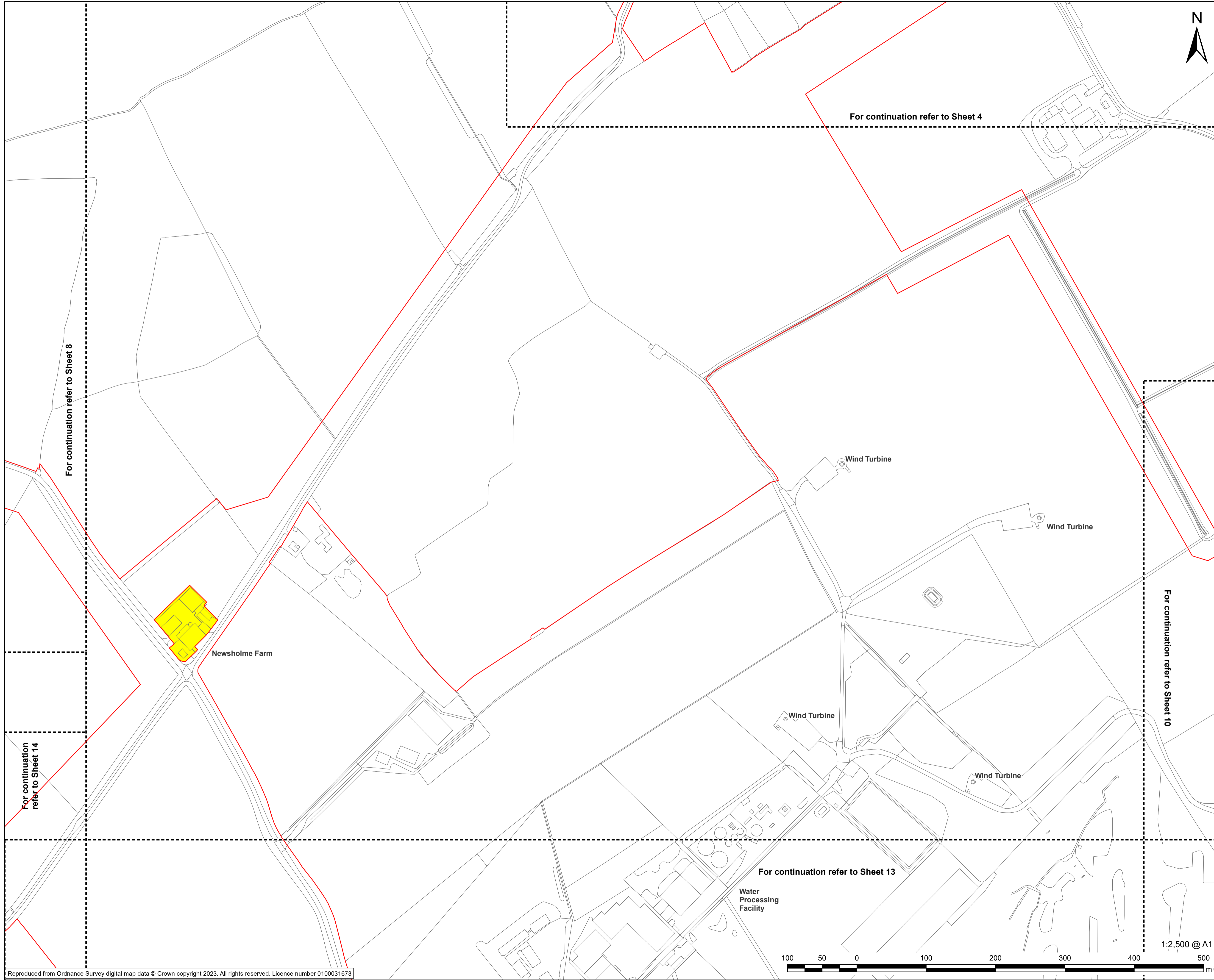

For continuation refer to Sheet 4

For continuation refer to Sheet 8

For continuation refer to Sheet 14

For continuation refer to Sheet 10

For continuation refer to Sheet 13

1:2,500 @ A1



PROJECT
East Yorkshire Solar Farm

CLIENT
East Yorkshire Solar Farm Limited

CONSULTANT
AECOM Limited
Midpoint
Alencon Link
Basingstoke, RG21 7PP
www.aecom.com

LEGEND
 Order limits
 Land not included in the Order limits

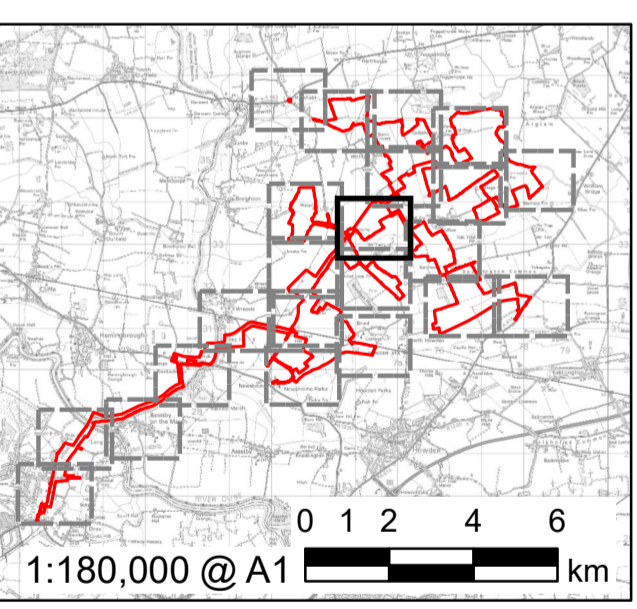

FOR DCO APPLICATION	AK	JW	01/11/2023	0
REVISION DETAILS	BY	CHECK	DATE	REV

ISSUE PURPOSE
DCO Application

PROJECT NUMBER
60683115

PLAN TITLE
Location Plan - Sheet 9 of 22

REFERENCE NUMBER
EN010143/APP/2.6

LEGISLATION REFERENCE
APFP 2009 Regulation 5(2)(o)

This drawing has been prepared for the use of AECOM's client. It may not be used, modified, reproduced or relied upon by third parties, except as agreed by AECOM or as required by law. AECOM accepts no responsibility, and denies any liability whatsoever, to any party that uses or relies on this drawing without AECOM's express written consent. Do not seal this document. All measurements must be obtained from the stated dimensions.

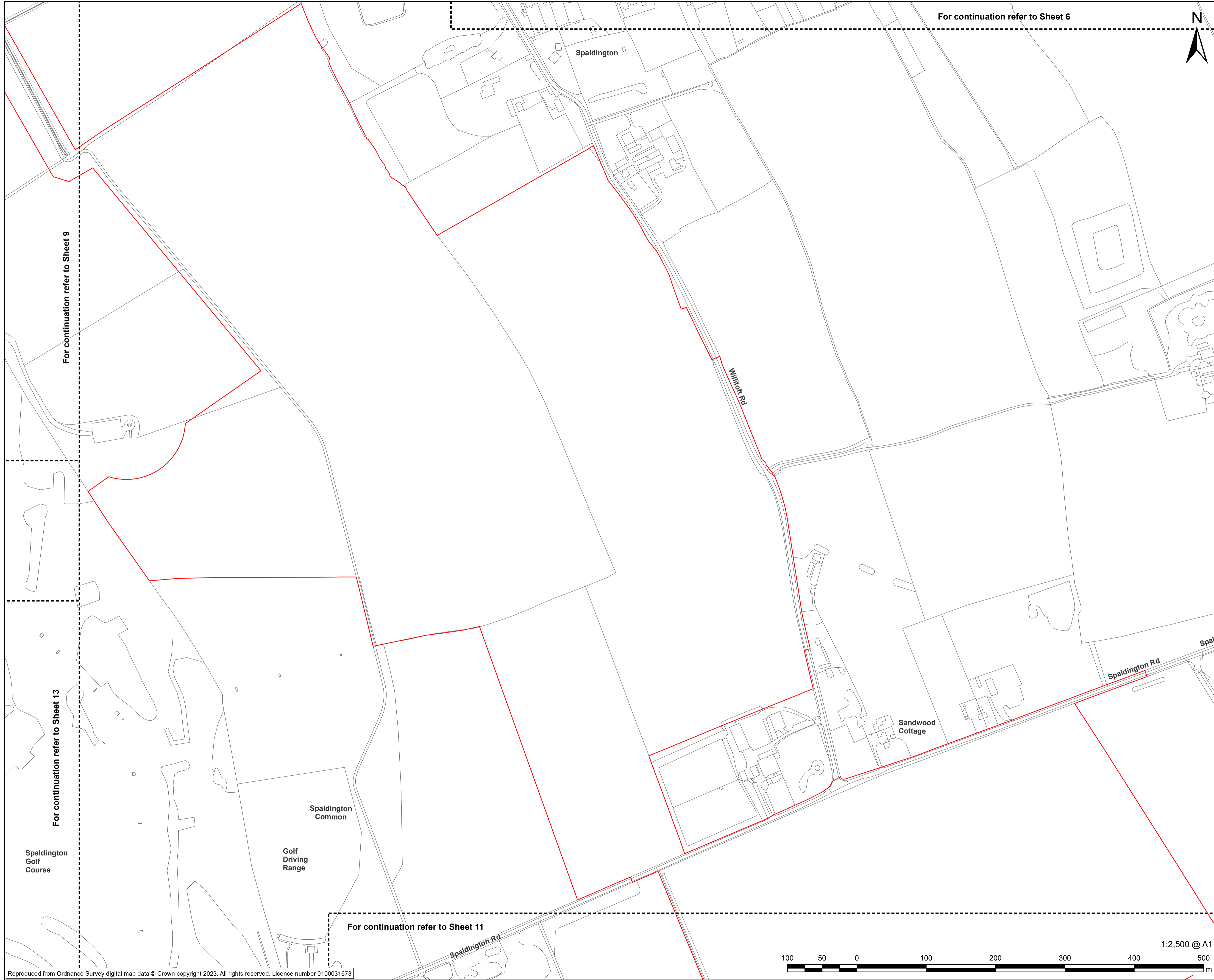

For continuation refer to Sheet 6



PROJECT
East Yorkshire Solar Farm

CLIENT
East Yorkshire Solar Farm Limited

CONSULTANT
AECOM Limited
Midpoint
Alencon Link
Basingstoke, RG21 7PP
www.aecom.com

LEGEND
Order limits

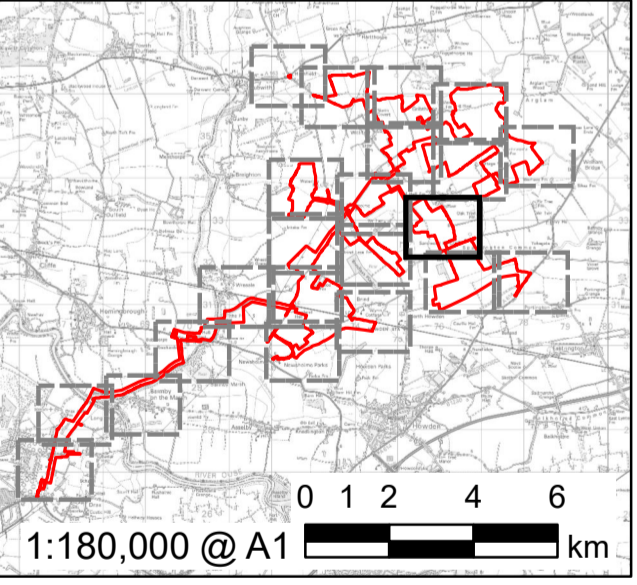

FOR DCO APPLICATION	AK	JW	01/11/2023	0
REVISION DETAILS	BY	CHECK	DATE	REV

ISSUE PURPOSE
DCO Application

PROJECT NUMBER
60683115

PLAN TITLE
Location Plan - Sheet 10 of 22

REFERENCE NUMBER
EN010143/APP/2.6

LEGISLATION REFERENCE
APFP 2009 Regulation 5(2)(o)



1:2,500 @ A1

This drawing has been prepared for the use of AECOM's client. It may not be used, modified, reproduced or relied upon by third parties, except as agreed by AECOM or as required by law. AECOM accepts no responsibility, and denies any liability whatsoever, to any party that uses or relies on this drawing without AECOM's express written consent. Do not seal this document. All measurements must be obtained from the stated dimensions.

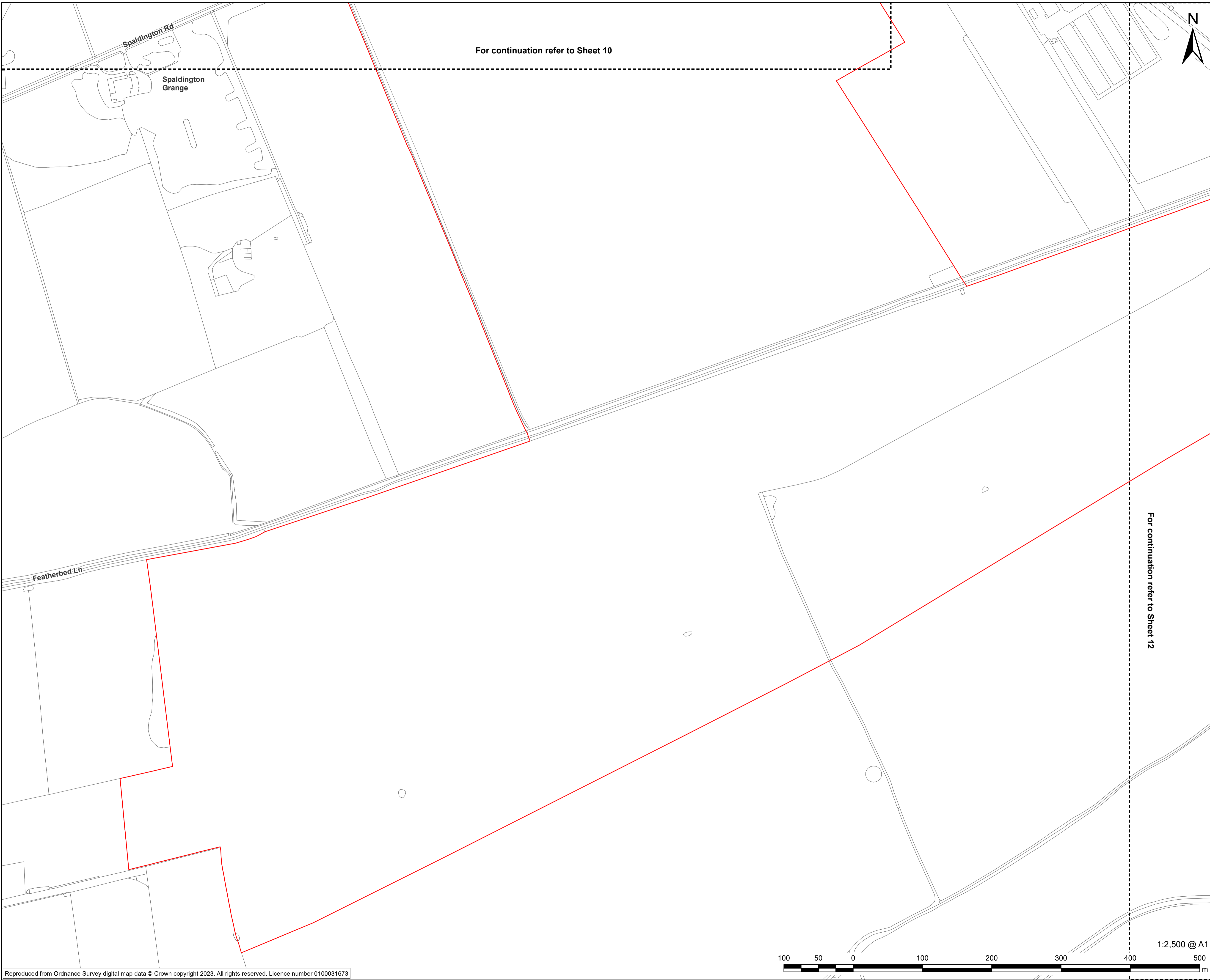

For continuation refer to Sheet 10

For continuation refer to Sheet 12



AECOM

PROJECT
East Yorkshire Solar Farm

CLIENT
East Yorkshire Solar Farm Limited

CONSULTANT
AECOM Limited
Midpoint
Alencon Link
Basingstoke, RG21 7PP
www.aecom.com

LEGEND
Order limits

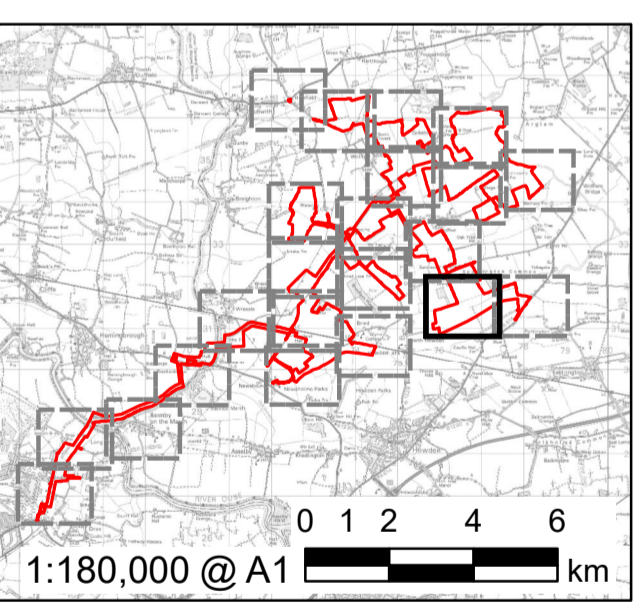

FOR DCO APPLICATION	AK	JW	01/11/2023	0
REVISION DETAILS	BY	CHECK	DATE	REV

ISSUE PURPOSE
DCO Application

PROJECT NUMBER
60683115

PLAN TITLE
Location Plan - Sheet 11 of 22

REFERENCE NUMBER
EN010143/APP/2.6

LEGISLATION REFERENCE
APFP 2009 Regulation 5(2)(o)

This drawing has been prepared for the use of AECOM's client. It may not be used, modified, reproduced or relied upon by third parties, except as agreed by AECOM or as required by law. AECOM accepts no responsibility, and denies any liability whatsoever, to any party that uses or relies on this drawing without AECOM's express written consent. Do not seal this document. All measurements must be obtained from the stated dimensions.

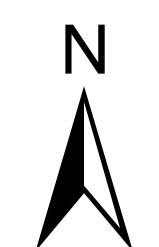
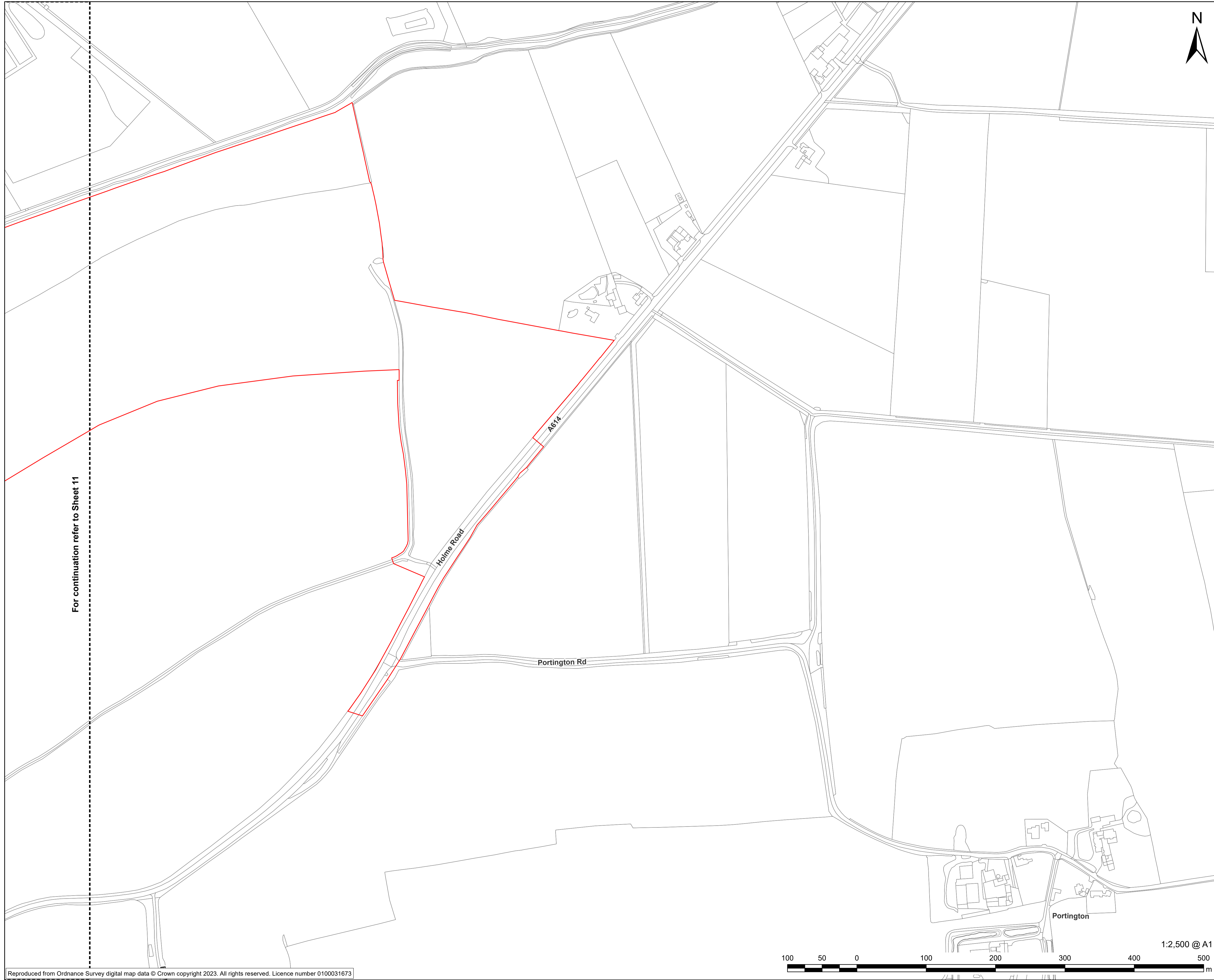

This drawing has been prepared for the use of AECOM's client. It may not be used, modified, reproduced or relied upon by third parties, except as agreed by AECOM or as required by law. AECOM accepts no responsibility, and denies any liability whatsoever, to any party that uses or relies on this drawing without AECOM's express written consent. Do not seal this document. All measurements must be obtained from the stated dimensions.

AECOM

PROJECT
East Yorkshire Solar Farm

CLIENT
East Yorkshire Solar Farm Limited

CONSULTANT
AECOM Limited
Midpoint
Alencon Link
Basingstoke, RG21 7PP
www.aecom.com

LEGEND
Order limits

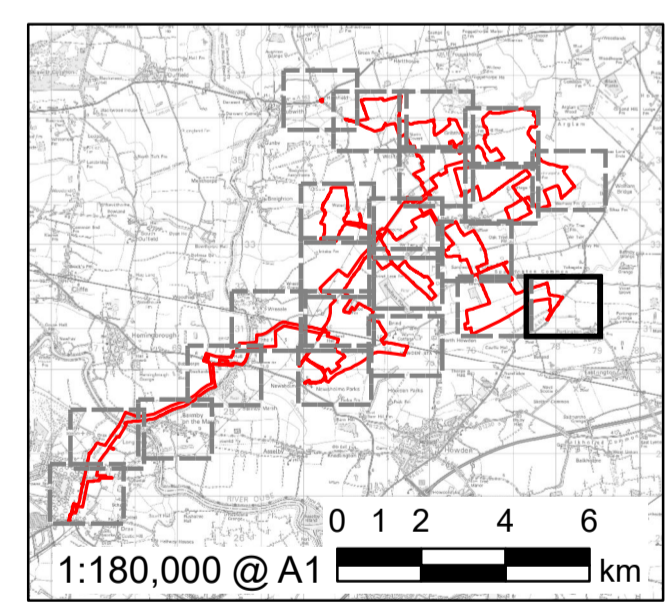

FOR DCO APPLICATION	AK	JW	01/11/2023	0
REVISION DETAILS	BY	CHECK	DATE	REV

ISSUE PURPOSE
DCO Application

PROJECT NUMBER
60683115

PLAN TITLE
Location Plan - Sheet 12 of 22

REFERENCE NUMBER
EN010143/APP/2.6

LEGISLATION REFERENCE
APFP 2009 Regulation 5(2)(o)

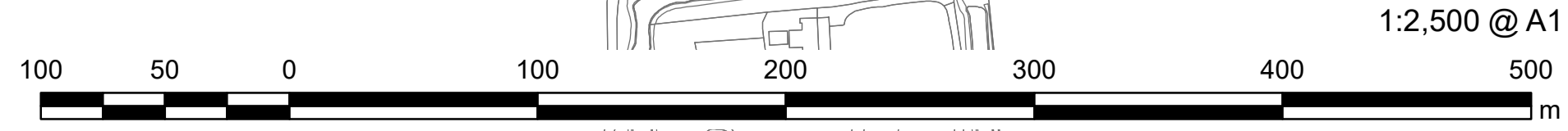

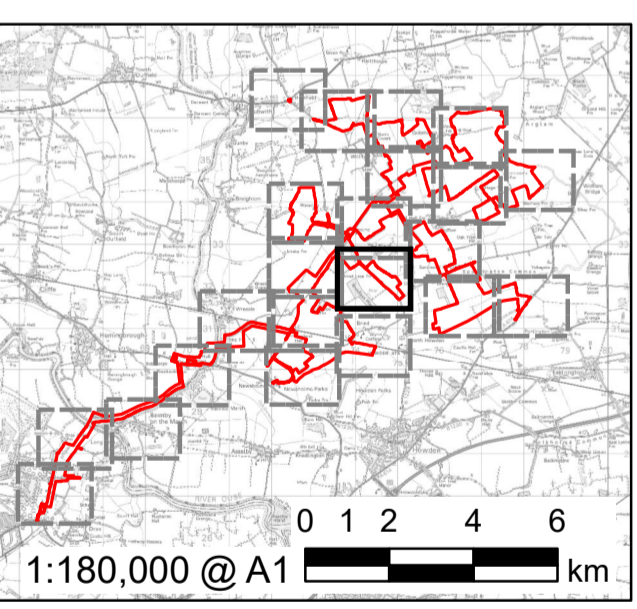
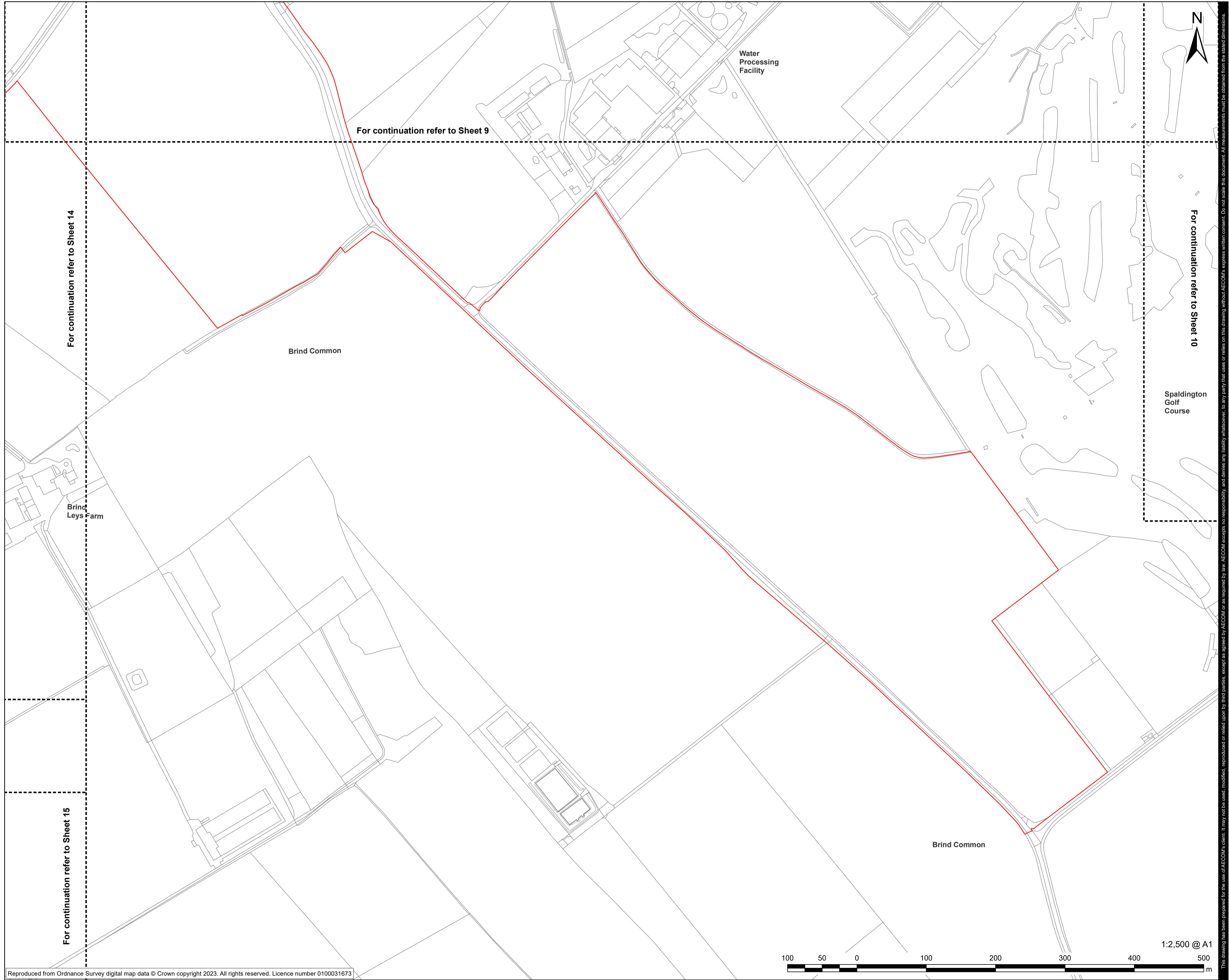

FOR DCO APPLICATION	AK	JW	01/11/2023	0
REVISION DETAILS	BY	CHECK	DATE	REV

ISSUE PURPOSE
DCO Application

PROJECT NUMBER
60683115

PLAN TITLE
Location Plan - Sheet 13 of 22

REFERENCE NUMBER
EN010143/APP/2.6

LEGISLATION REFERENCE
APFP 2009 Regulation 5(2)(o)



This drawing has been prepared for the use of AECOM's client. It may not be used, modified, reproduced or relied upon by third parties, except as agreed by AECOM. AECOM accepts no responsibility, and denies any liability whatsoever, to any party that uses or relies on this drawing without AECOM's express written consent. Do not seal this document. All measurements must be obtained from the stated dimensions.

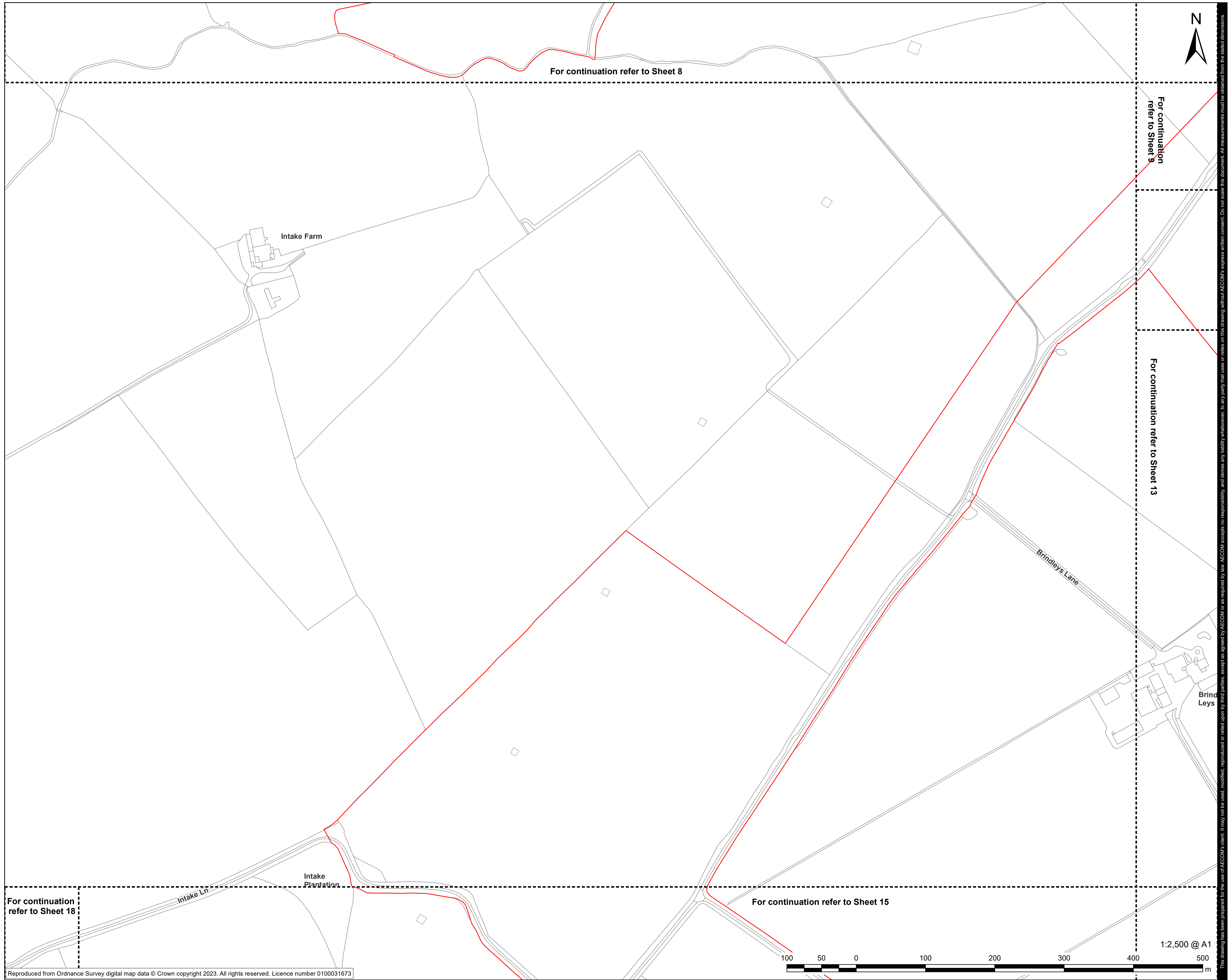

PROJECT

East Yorkshire Solar Farm

CLIENT

East Yorkshire Solar Farm Limited

CONSULTANT

AECOM Limited
Midpoint
Alencon Link
Basingstoke, RG21 7PP
www.aecom.com

LEGEND

Order limits

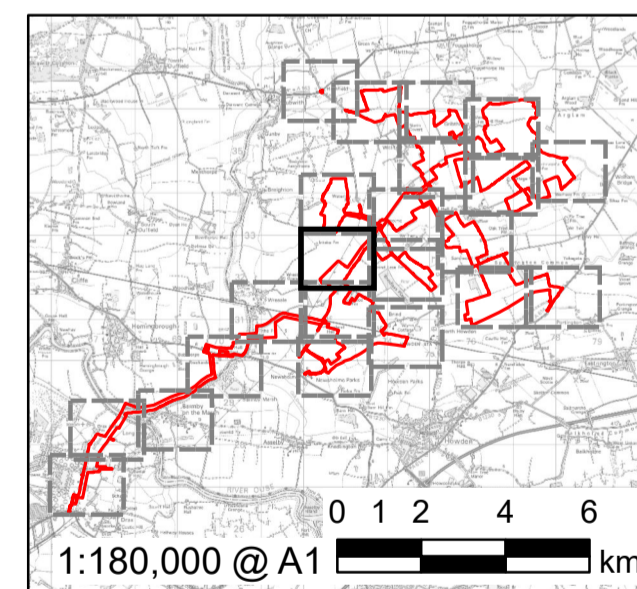

FOR DCO APPLICATION			
AK	JW	01/11/2023	0
REVISION DETAILS			
BY	DATE	REV	
CHECK			

ISSUE PURPOSE

DCO Application

PROJECT NUMBER

60683115

PLAN TITLE

Location Plan - Sheet 14 of 22

REFERENCE NUMBER

EN010143/APP/2.6

LEGISLATION REFERENCE

APFP 2009 Regulation 5(2)(o)

For continuation refer to Sheet 18



1:2,500 @ A1

This drawing has been prepared for the use of AECOM's client. It may not be used, modified, reproduced or relied upon by third parties, except as agreed by AECOM or as required by law. AECOM accepts no responsibility, and denies any liability whatsoever, to any party that uses or relies on this drawing without AECOM's express written consent. Do not seal this document. All measurements must be obtained from the stated dimensions.

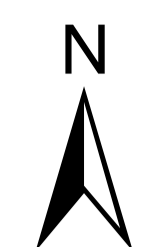
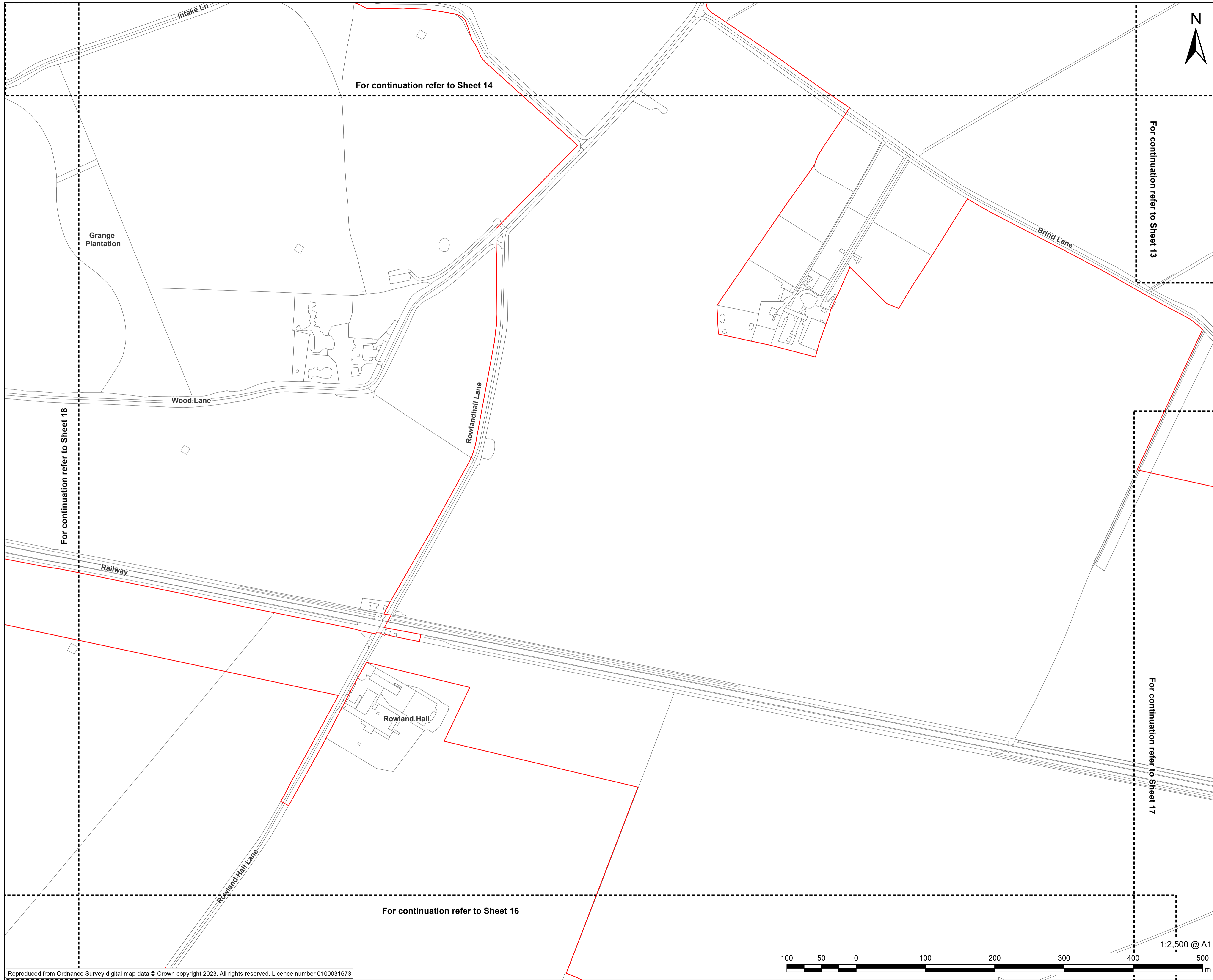

PROJECT
East Yorkshire Solar Farm

CLIENT
East Yorkshire Solar Farm Limited

CONSULTANT
AECOM Limited
Midpoint
Alencon Link
Basingstoke, RG21 7PP
www.aecom.com

LEGEND
Order limits

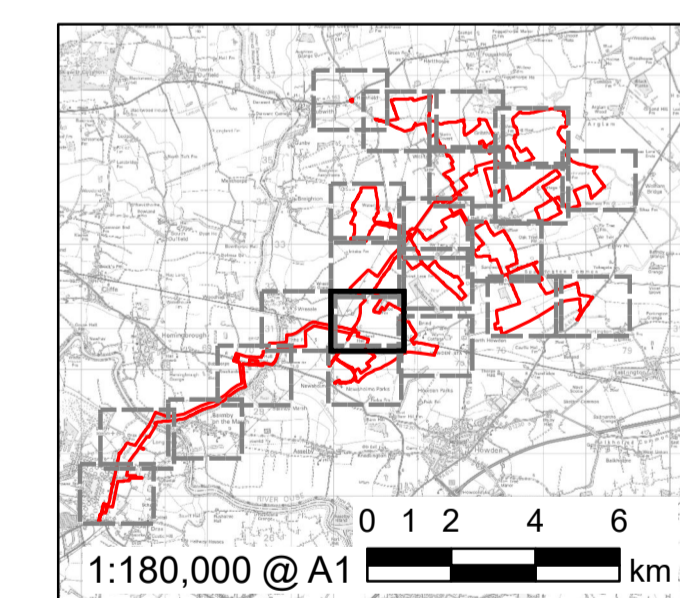

FOR DCO APPLICATION	AK	JW	01/11/2023	0
REVISION DETAILS	BY	CHECK	DATE	REV

ISSUE PURPOSE
DCO Application

PROJECT NUMBER
60683115

PLAN TITLE
Location Plan - Sheet 15 of 22

REFERENCE NUMBER
EN010143/APP/2.6

LEGISLATION REFERENCE
APFP 2009 Regulation 5(2)(o)



This drawing has been prepared for the use of AECOM's client. It may not be used, modified, reproduced or relied upon by third parties, except as agreed by AECOM or as required by law. AECOM accepts no responsibility, and denies any liability whatsoever, to any party that uses or relies on this drawing without AECOM's express written consent. Do not seal this document. All measurements must be obtained from the stated dimensions.

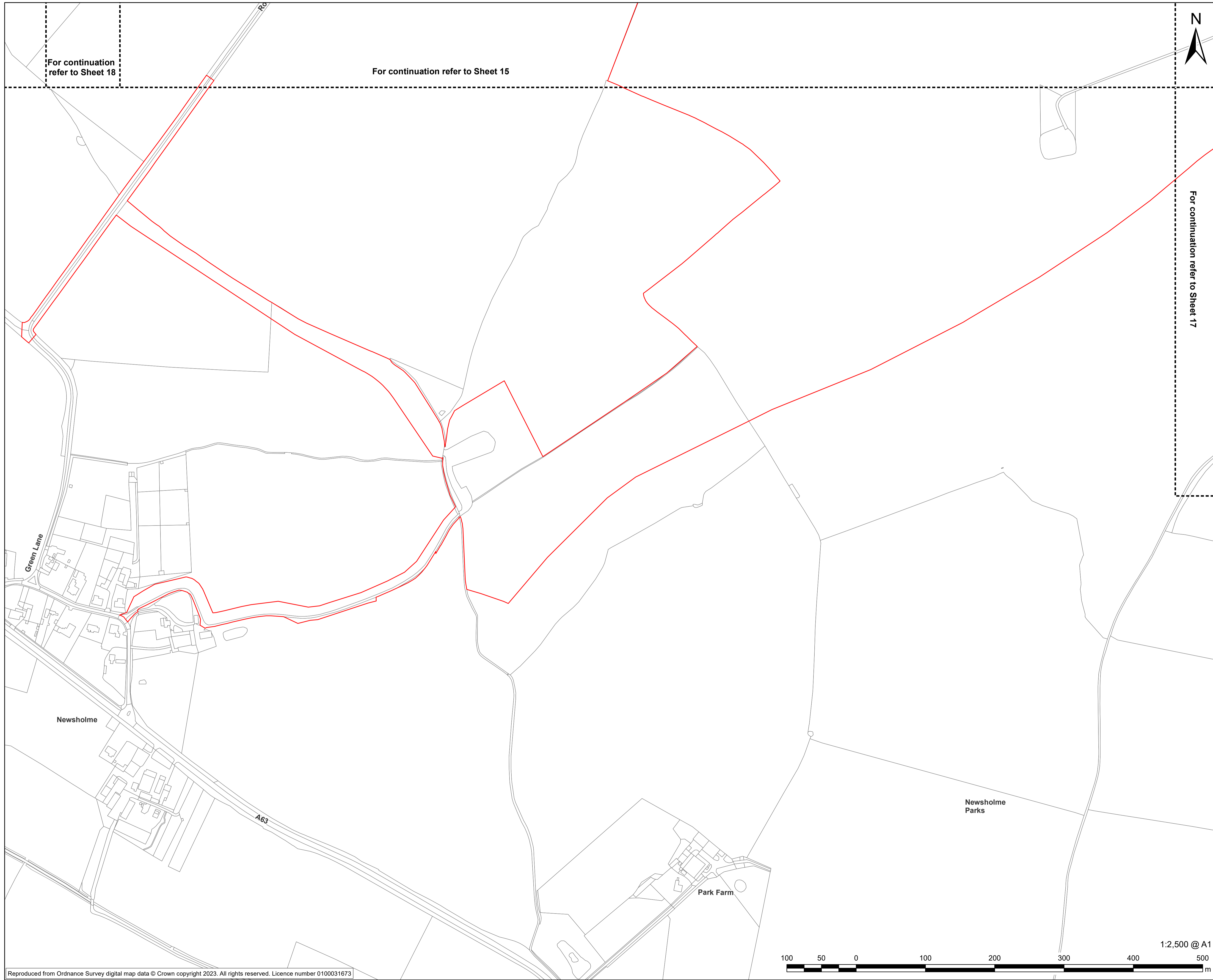

PROJECT

East Yorkshire Solar Farm

CLIENT

East Yorkshire Solar Farm Limited

CONSULTANT

AECOM Limited
Midpoint
Alencon Link
Basingstoke, RG21 7PP
www.aecom.com

LEGEND

Order limits

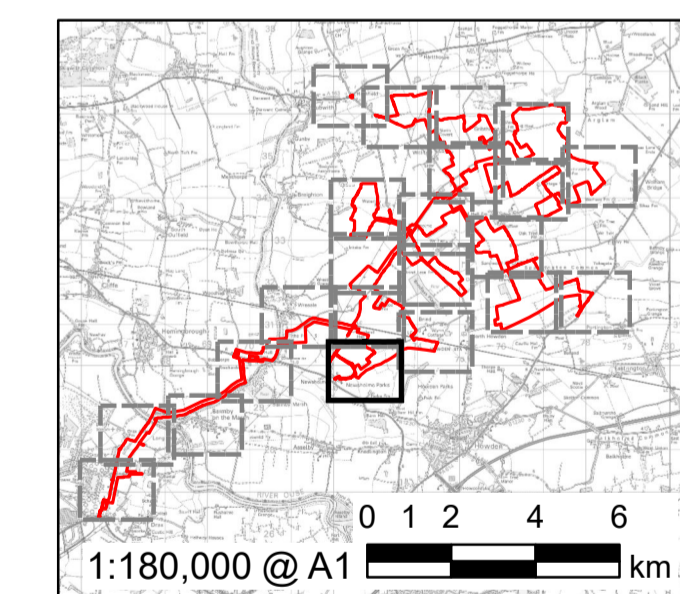

FOR DCO APPLICATION	AK	JW	01/11/2023	0
REVISION DETAILS	BY	CHECK	DATE	REV

ISSUE PURPOSE

DCO Application

PROJECT NUMBER

60683115

PLAN TITLE

Location Plan - Sheet 16 of 22

REFERENCE NUMBER

EN010143/APP/2.6

LEGISLATION REFERENCE

APFP 2009 Regulation 5(2)(o)



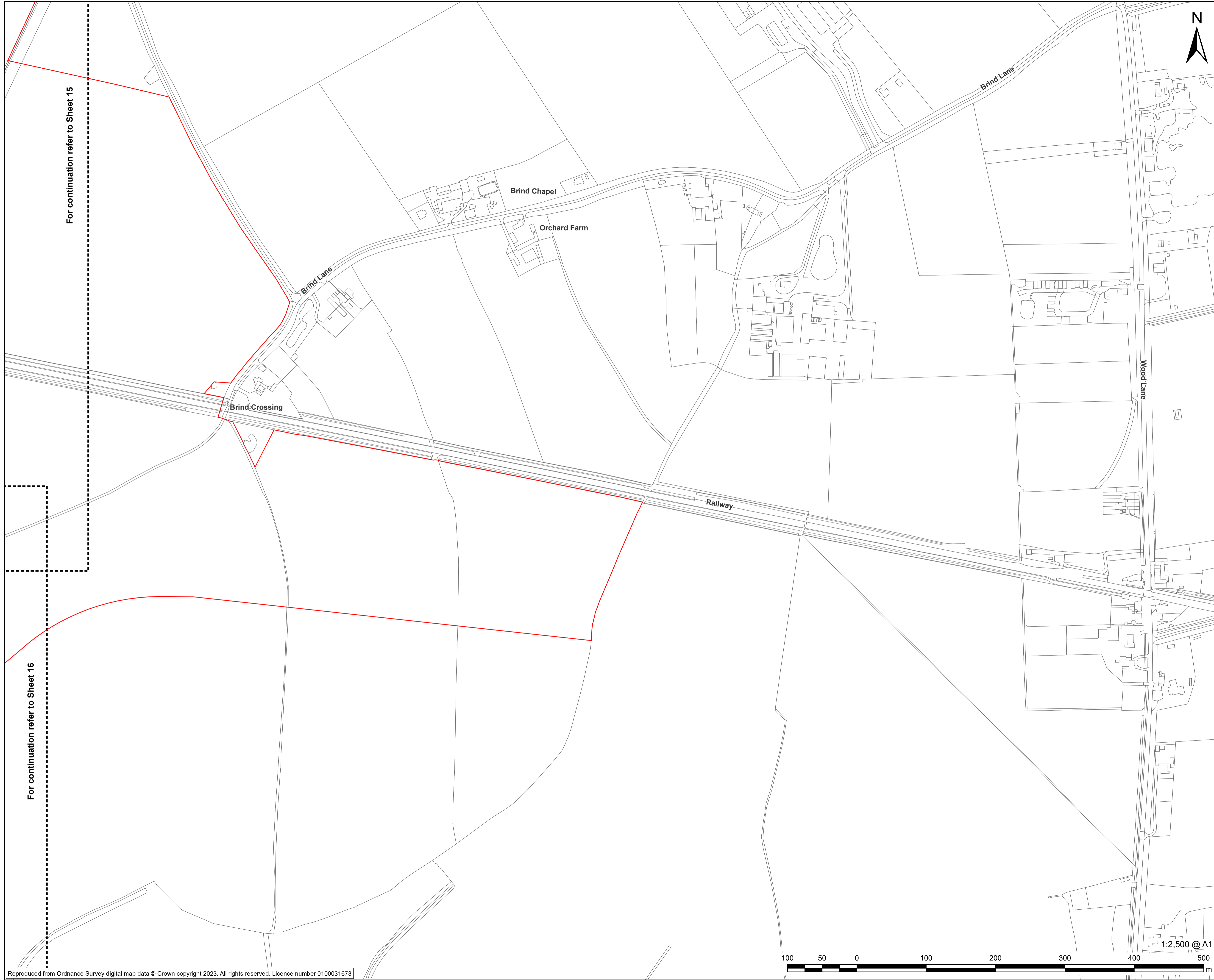

Reproduced from Ordnance Survey digital map data © Crown copyright 2023. All rights reserved. Licence number 0100031673



PROJECT
East Yorkshire Solar Farm

CLIENT
East Yorkshire Solar Farm Limited

CONSULTANT
AECOM Limited
Midpoint
Alencon Link
Basingstoke, RG21 7PP
www.aecom.com

LEGEND
Order limits

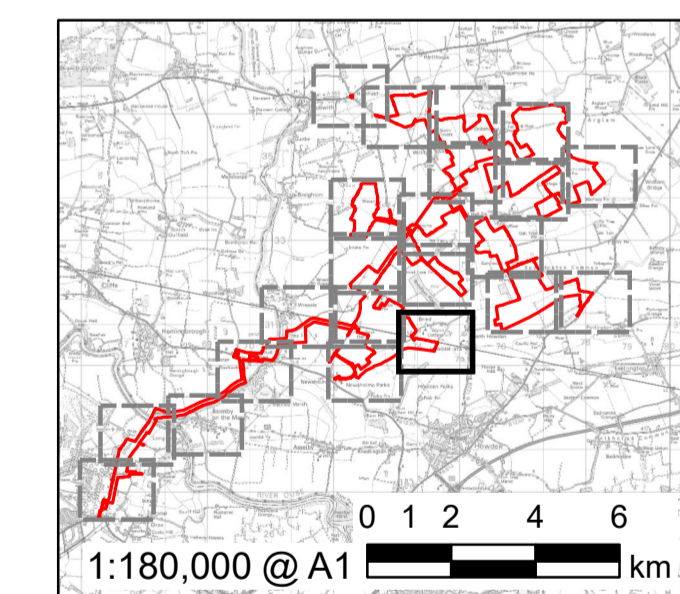

FOR DCO APPLICATION	AK	JW	01/11/2023	0
REVISION DETAILS	BY	CHECK	DATE	REV

ISSUE PURPOSE
DCO Application

PROJECT NUMBER
60683115

PLAN TITLE
Location Plan - Sheet 17 of 22

REFERENCE NUMBER
EN010143/APP/2.6

LEGISLATION REFERENCE
APFP 2009 Regulation 5(2)(o)

This drawing has been prepared for the use of AECOM's client. It may not be used, modified, reproduced or relied upon by third parties, except as agreed by AECOM or as required by law. AECOM accepts no responsibility, and denies any liability whatsoever, to any party that uses or relies on this drawing without AECOM's express written consent. Do not seal this document. All measurements must be obtained from the sealed dimensions.

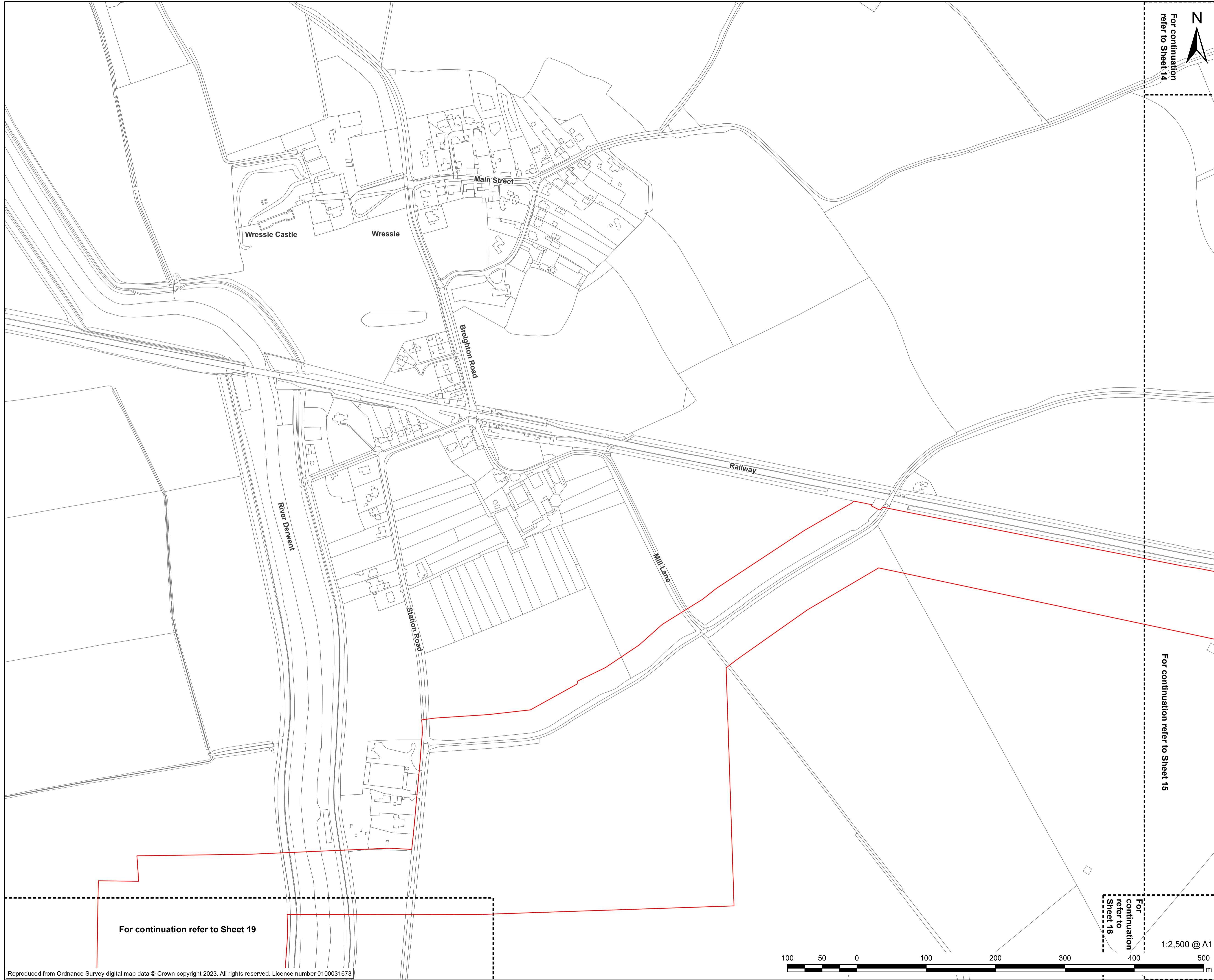

PROJECT
East Yorkshire Solar Farm

CLIENT
East Yorkshire Solar Farm Limited

CONSULTANT
AECOM Limited
Midpoint
Alencon Link
Basingstoke, RG21 7PP
www.aecom.com

LEGEND
Order limits

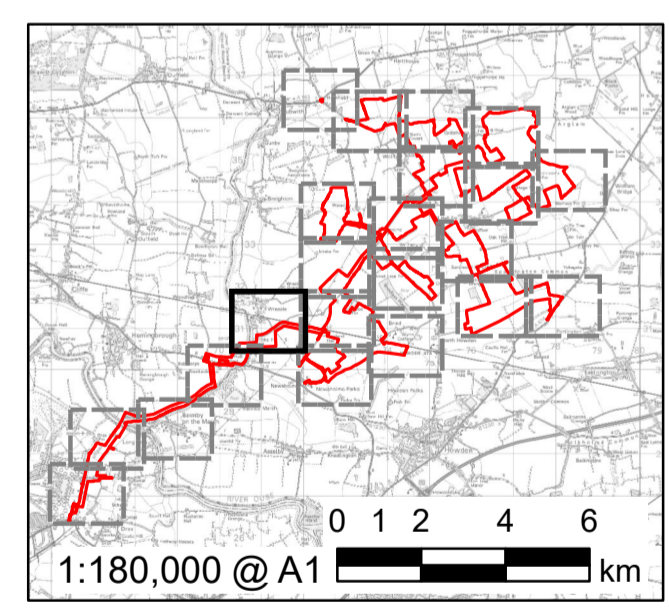

FOR DCO APPLICATION	AK	JW	01/11/2023	0
REVISION DETAILS	BY	CHECK	DATE	REV

ISSUE PURPOSE
DCO Application

PROJECT NUMBER
60683115

PLAN TITLE
Location Plan - Sheet 18 of 22

REFERENCE NUMBER
EN010143/APP/2.6

LEGISLATION REFERENCE
APFP 2009 Regulation 5(2)(o)



This drawing has been prepared for the use of AECOM's client. It may not be used, modified, reproduced or relied upon by third parties, except as agreed by AECOM or as required by law. AECOM accepts no responsibility, and denies any liability whatsoever, to any party that uses or relies on this drawing without AECOM's express written consent. Do not seal this document. All measurements must be obtained from the stated dimensions.

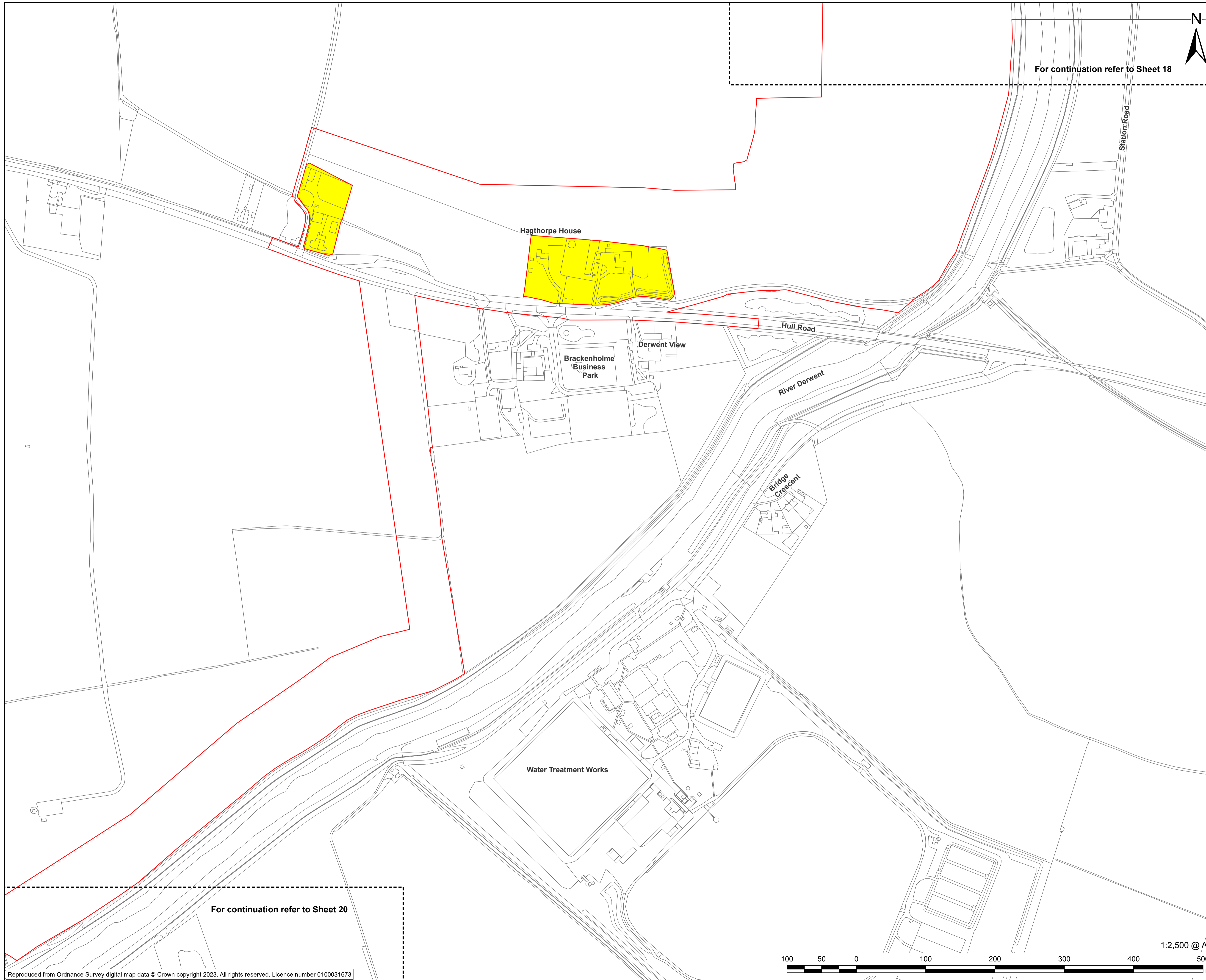

For continuation refer to Sheet 18

For continuation refer to Sheet 20



PROJECT
East Yorkshire Solar Farm

CLIENT
East Yorkshire Solar Farm Limited

CONSULTANT
AECOM Limited
Midpoint
Alencon Link
Basingstoke, RG21 7PP
www.aecom.com

LEGEND

- Order limits
- Land not included in the Order limits

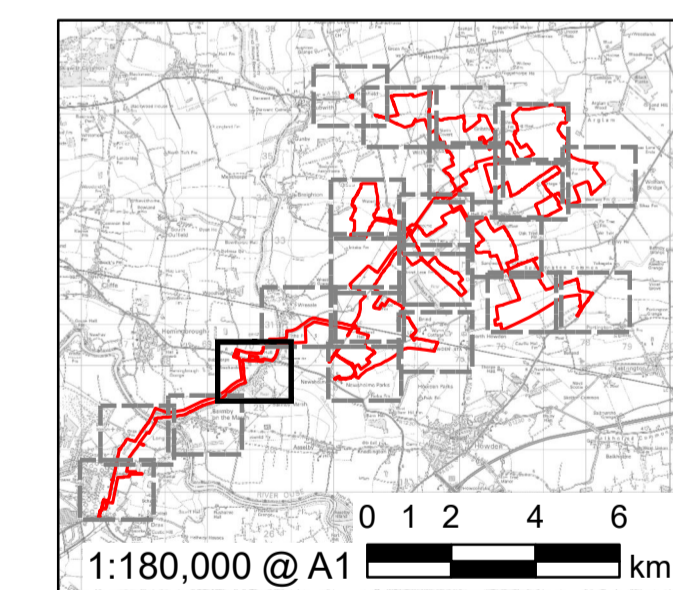

FOR DCO APPLICATION	AK	JW	01/11/2023	0
REVISION DETAILS	BY	CHECK	DATE	REV

ISSUE PURPOSE
DCO Application

PROJECT NUMBER
60683115

PLAN TITLE
Location Plan - Sheet 19 of 22

REFERENCE NUMBER
EN010143/APP/2.6

LEGISLATION REFERENCE
APFP 2009 Regulation 5(2)(o)



This drawing has been prepared for the use of AECOM's client. It may not be used, modified, reproduced or relied upon by third parties, except as agreed by AECOM or as required by law. AECOM accepts no responsibility, and denies any liability whatsoever, to any party that uses or relies on this drawing without AECOM's express written consent. Do not seal this document. All measurements must be obtained from the stated dimensions.

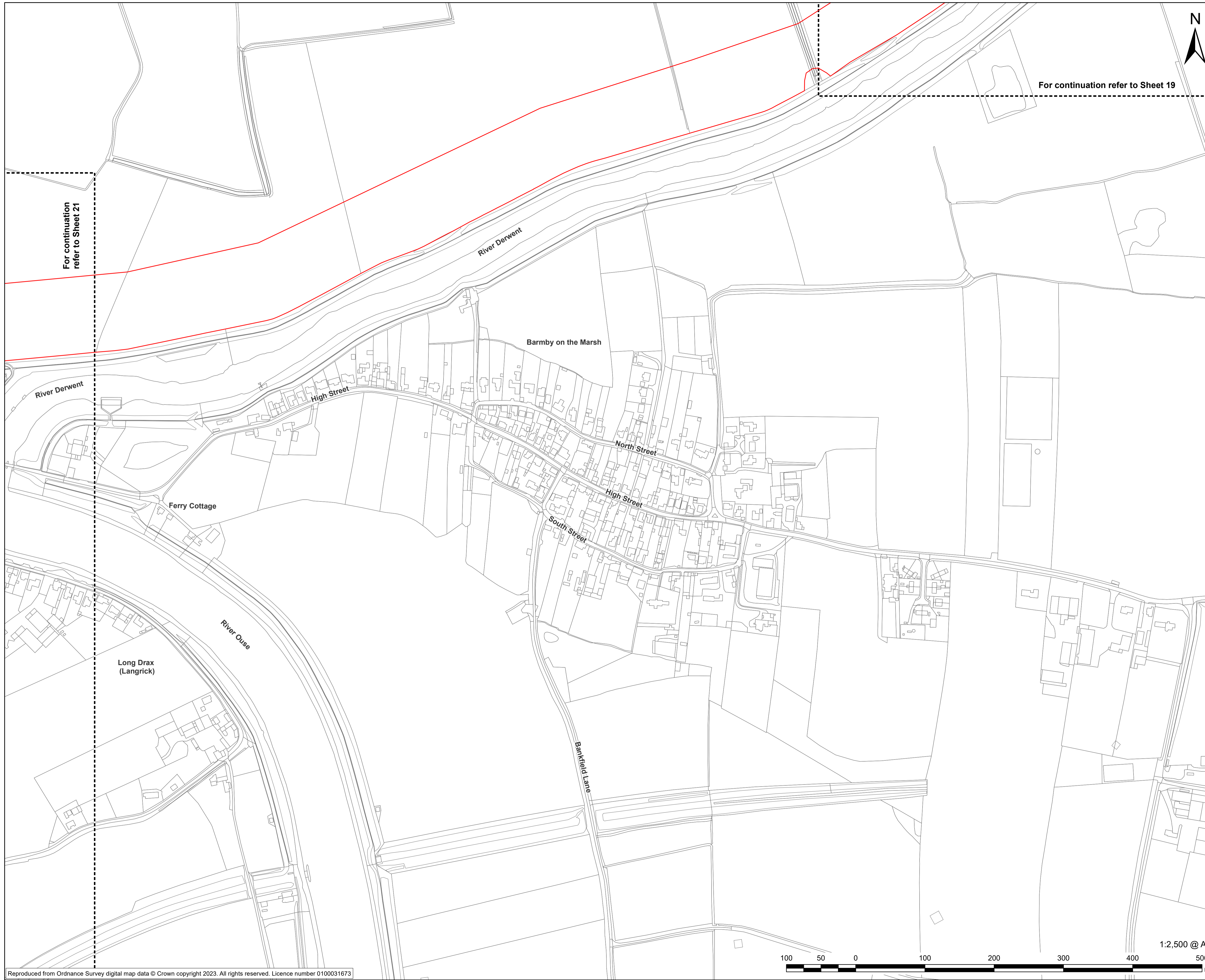

For continuation refer to Sheet 19

For continuation refer to Sheet 21

PROJECT
East Yorkshire Solar Farm

CLIENT
East Yorkshire Solar Farm Limited

CONSULTANT
AECOM Limited
Midpoint
Alencon Link
Basingstoke, RG21 7PP
www.aecom.com

LEGEND
Order limits

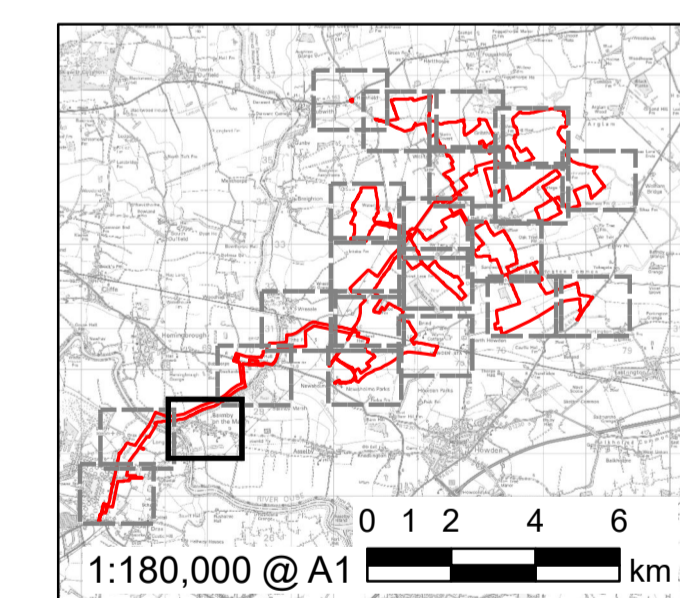

FOR DCO APPLICATION			
AK	JW	01/11/2023	0
REVISION DETAILS			
BY	DATE	REV	
CHECK			

ISSUE PURPOSE
DCO Application

PROJECT NUMBER
60683115

PLAN TITLE
Location Plan - Sheet 20 of 22

REFERENCE NUMBER
EN010143/APP/2.6

LEGISLATION REFERENCE
APFP 2009 Regulation 5(2)(o)



This drawing has been prepared for the use of AECOM's client. It may not be used, modified, reproduced or relied upon by third parties, except as agreed by AECOM. AECOM accepts no responsibility, and denies any liability whatsoever, to any party that uses or relies on this drawing without AECOM's express written consent. Do not seal this document. All measurements must be obtained from the stated dimensions.

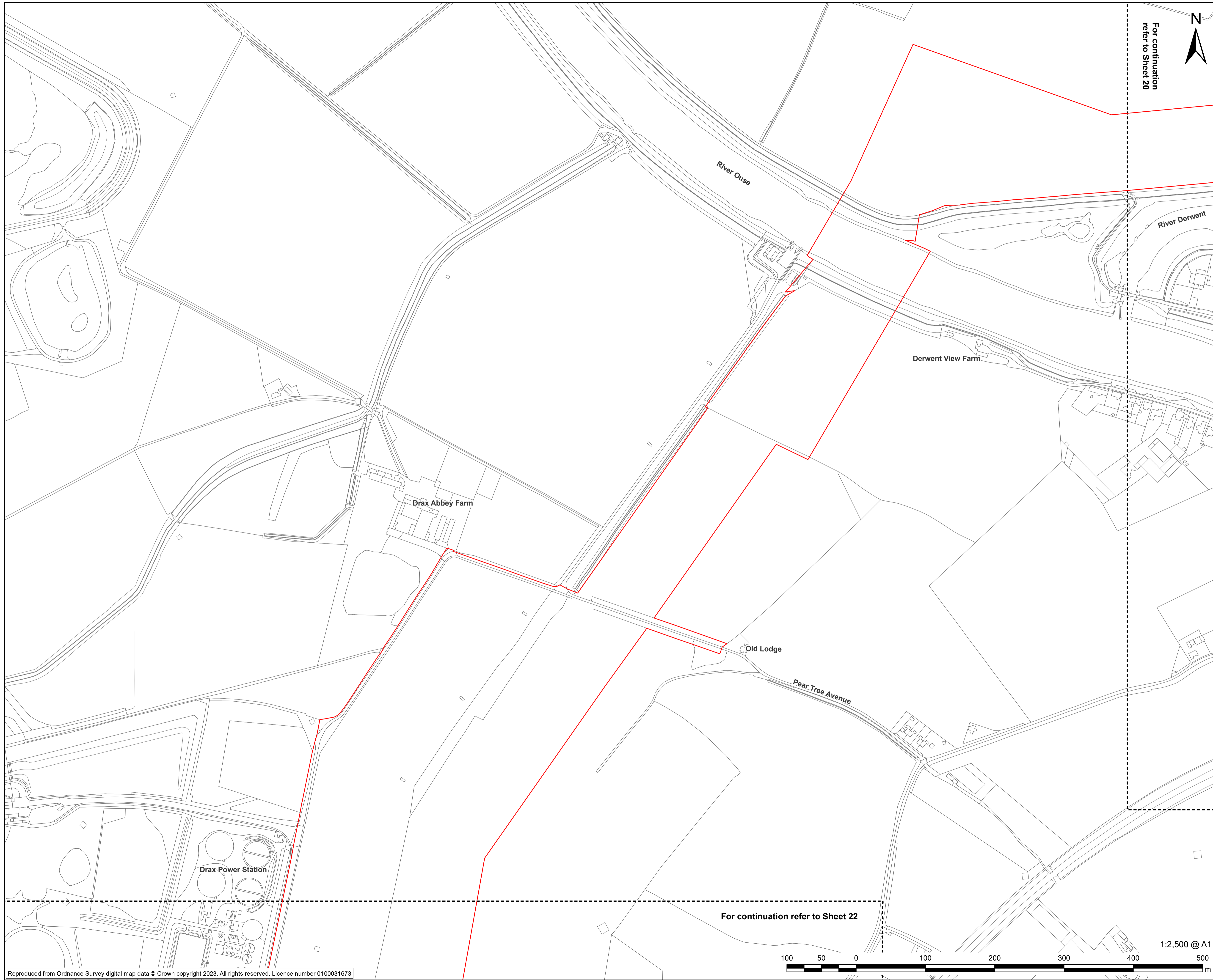

For continuation
refer to Sheet 20

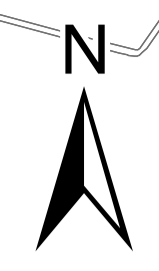

AECOM

PROJECT
East Yorkshire Solar Farm

CLIENT
East Yorkshire Solar Farm Limited

CONSULTANT
AECOM Limited
Midpoint
Alencon Link
Basingstoke, RG21 7PP
www.aecom.com

LEGEND
Order limits

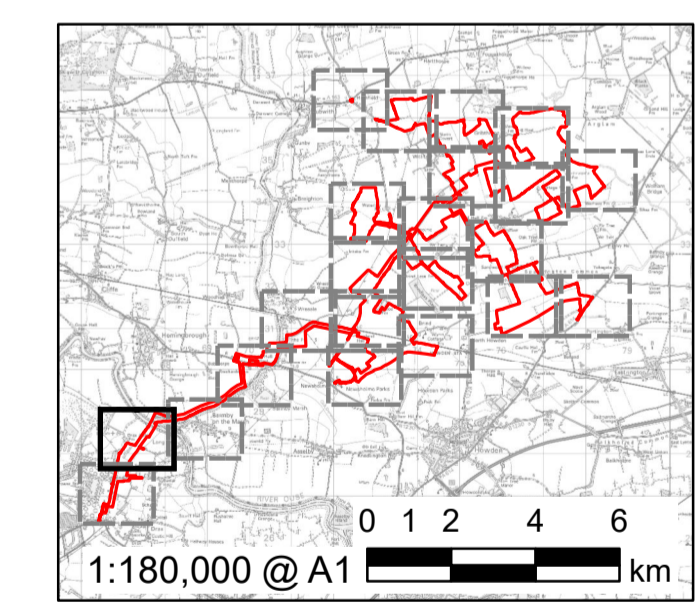

FOR DCO APPLICATION	AK	JW	01/11/2023	0
REVISION DETAILS	BY	CHECK	DATE	REV

ISSUE PURPOSE
DCO Application

PROJECT NUMBER
60683115

PLAN TITLE
Location Plan - Sheet 21 of 22

REFERENCE NUMBER
EN010143/APP/2.6

LEGISLATION REFERENCE
APFP 2009 Regulation 5(2)(o)

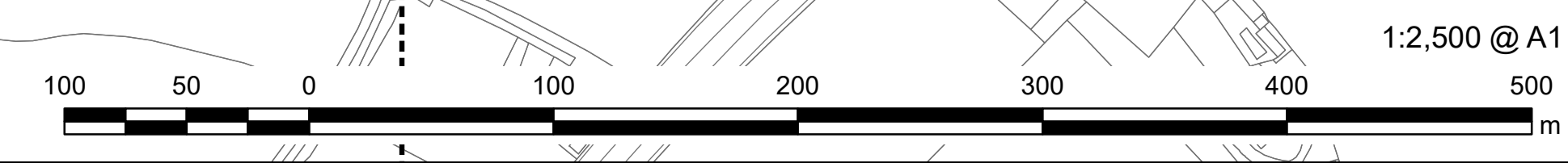

1:2,500 @ A1

For continuation refer to Sheet 22

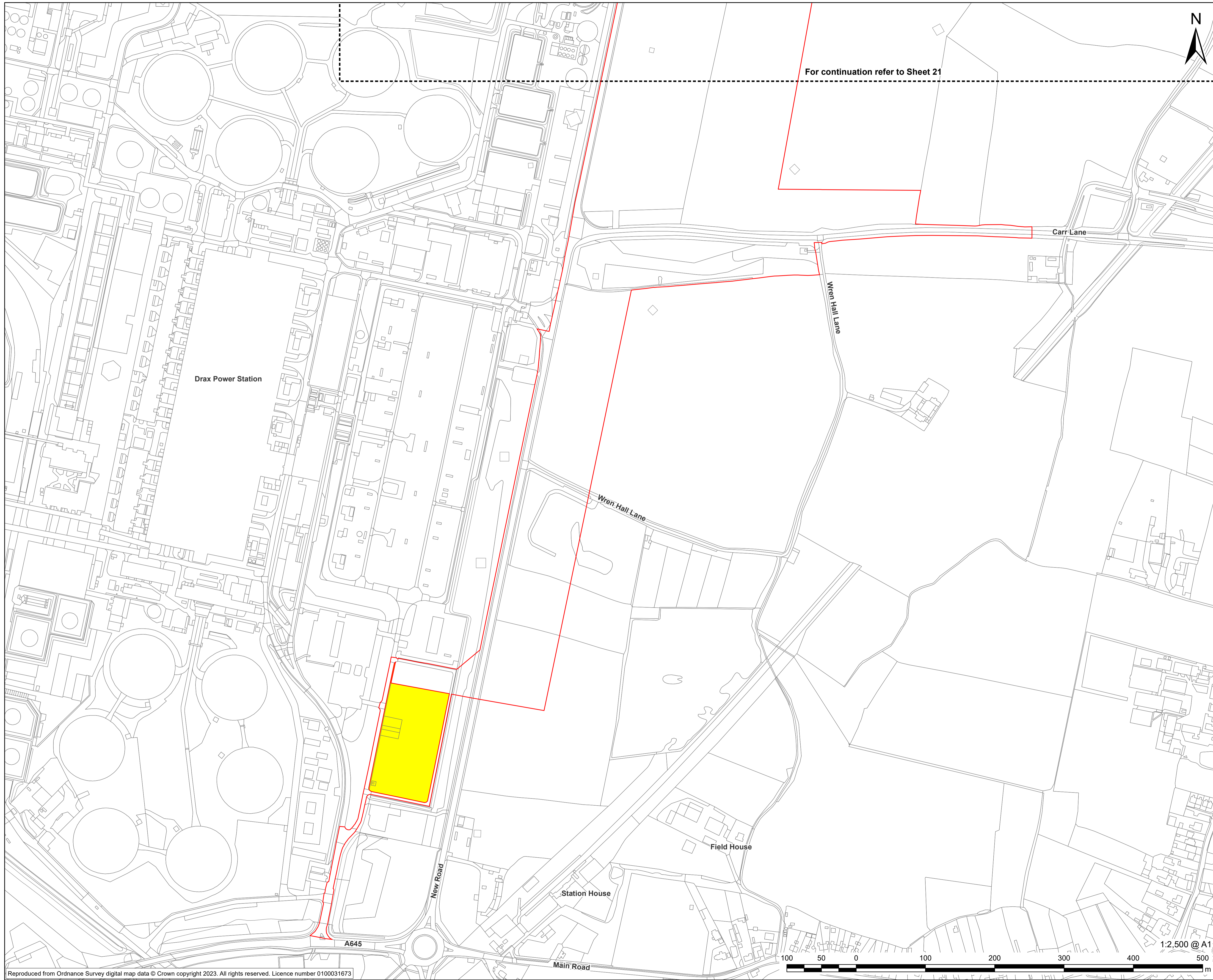

PROJECT
East Yorkshire Solar Farm

CLIENT
East Yorkshire Solar Farm Limited

CONSULTANT
AECOM Limited
Midpoint
Alencon Link
Basingstoke, RG21 7PP
www.aecom.com

LEGEND

- Order limits
- Land not included in the Order limits

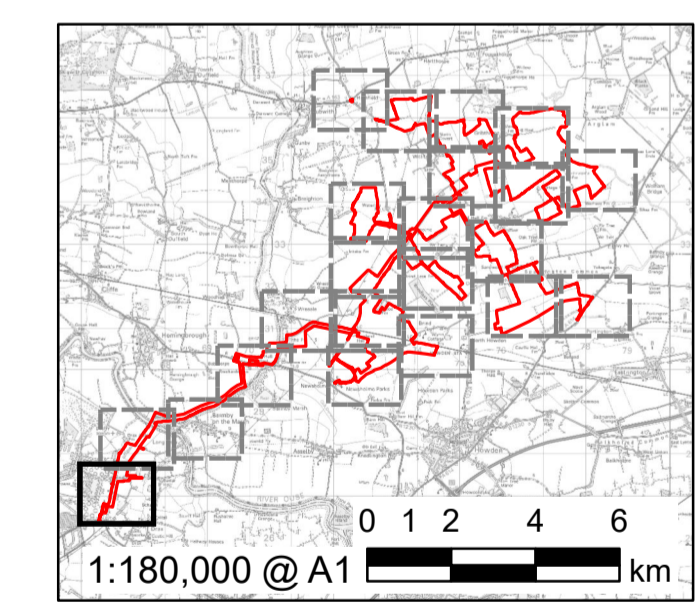

FOR DCO APPLICATION	AK	JW	01/11/2023	0
REVISION DETAILS	BY	CHECK	DATE	REV

ISSUE PURPOSE
DCO Application

PROJECT NUMBER
60683115

PLAN TITLE
Location Plan - Sheet 22 of 22

REFERENCE NUMBER
EN01043/APP/2.6

LEGISLATION REFERENCE
APFP 2009 Regulation 5(2)(o)

